THE SUNSHINE CITY OF THE NORTH

This is the time for all the hotels at Hampton and Rye to get together and plan for the season of 1925 in a national advertising campaign. New Castle and Kittery could well join in this move. Certainly what the Pacific Coast and the southern country can do in the way of attracting people can also be accomplished here. We have all the natural advantages of beautiful scenery and a fine climate to attract the tourists, as well as the finest of hotels to care for their comfort and plenty to entertain them no matter how long they stay. Why not let them know about all this?

EXPANSION OF OUR SUMMER BUSINESS

THE WEATHER

Washington, Sept. 24—Forecast for northern New England—fair tonight. Heavy frost except along the coast. Thursday fair. No change in temperature. Moderate north winds.

THE PORTSMOUTH HERALD

FIRST IN NEWS—CIRCULATION GREATEST

SUN AND TIDE

Standard Time

Sun Rises 5.32
Sun Sets 5.39
High Tide 7.28am 7.57pm
Length of Day 12.06
Moon Rises .... 12.55 am
Light Automobile Lamps at 6.09pm

VOL. XXXX., NO. 2. PORTSMOUTH, N. H., WEDNESDAY, SEPTEMBER 24, 1924. Portsmouth Daily Republican, Merged With THE HERALD, July 1, 1902 PRICE TWO CENTS

POLICE BELIEVE HORSES STOLEN IN THIS STATE

Man Arrested in Cambridge Gave Address in Portsmouth—Horses in Stable Since Aug. 27

Chief of Police Ducker this morning received a communication from Chief McBride of the Cambridge police department in connection with a man named John Langan. This man was arrested on August 27 at Cambridge for drunkenness and was released next day. He gave his address as 44 Everett St., Portsmouth, N. H.

At the time of his arrest he had two horses and claimed he was on his way to Brighton to sell the animals which he said had been used in the hay fields in New Hampshire.

The police put the horses up in the Callaghan stable at Cambridge and they have been there ever since. Langan or no one else has called at the stable about them. The Cambridge police believe that the horses were stolen somewhere in New Hampshire. One is a brown mare weighing about 1100, the other a brown stallion with white ankles weighing 1300 pounds.

MAINE LIFTS CORN BORER QUARANTINE

Seven Agents on Memorial Bridge Have Been Taken Off the Job

The agents of the Maine Department of Agriculture who have been stationed on the Kittery end of the Memorial bridge in connection with the corn borer quarantine, have [illegible] their services, the quarantine having been lifted.

Seven agents have handled the work since July 21. They were Nelson Trafton and Burton Trafton of York, James McHow of Richmond, John Anderson of Gray, Raymond Whalen of Bath, Emery Goody of Lisbon and Roscoe Scott of Lewiston. Whalen is a student at Bowdoin and Goody and Scott are students at Bates.

N. Y. REPUBLICANS ARE EXPECTED TO NAME ROOSEVELT

Former Assistant Secretary of Navy Favored as Candidate for Governor

Rochester, N. Y., Sept. 24—Republican delegates to the State convention opening here today were certain that Theodore Roosevelt, Jr., Asst. secretary of the Navy, would be the party's next standard-bearer in the November fight for Governor.

With the retirement of H. Edmund Machold, Speaker of the Assembly, from the Gubernatorial race, the strength of Roosevelt has been increased considerably.

United States Senator James W. Wadsworth, Jr., regarded here as the State dictator of the party, when asked whether the nomination of Col. Roosevelt would have the approval of the national Administration, smiled and replied:

"I should think there could be no doubt as to that. He is a part of that Administration."

THREATS OF MOB CAUSES REMOVAL OF PRISONERS

Rev. Hight and Mrs. Sweetin, Confessed Slayers, Taken From Mount Vernon

Mount Vernon, Ill., Sept. 24—Mutterings of mob action against Rev. Lawrence M. Hight and Mrs. Wilford Sweetin, who confessed the poisoning of their spouses, caused authorities to remove them from the county jail here to confinement elsewhere. The minister was taken to Salem and Mrs. Sweetin to Belleville.

The townspeople are particularly incensed against the clergyman.

Last night the state's attorney was sleeping deeply, having spent two sleepless nights in obtaining the confession of the couple. Never before, he said, had he met two prisoners as willing to have the crime investigated for which they had been arrested as were the "poison plot" couple, who insisted steadfastly that they were not guilty. Yet without threats or harsh words, but with kindness and strategy the prosecutor succeeded in getting from both a complete confession of their part of the double killing.

FLYERS REACH STARTING POINT

(By Associated Press)

Santa Monica, Calif., Sept. 24—Lieut. Lowell H. Smith and his band of round-the-world airmen rested here today. Tomorrow they will complete their trip toward Seattle, Wash., the official terminus of the world flight. The flyers arrived here yesterday, six months and six days after they started from Santa Monica on the globe circling trip. They were welcomed by more than 100,000 southern Californians.

NOTICE

Notice is hereby given that the undersigned Edwin F. Kay of Portsmouth, N. H., has lost his book of deposit No. 11741 in the Piscataqua Savings Bank of Portsmouth, N. H., dated Oct. 23, 1922 and has requested said Bank to issue him a duplicate thereof.

EDWIN F. KAY.

s11-18-25

THINK TREATY UNLIKELY

(By Associated Press)

Paris, Sept. 24—Adoption of a treaty of commerce between France and Germany was regarded by business circles in Paris as likely to be a long and laborious affair, because of the disposition shown in Berlin to insist that Germany be accorded most favored treatment and the anticipated resistance to the demand that the period in which products from Alsace-Lorraine be admitted to Germany be extended.

The French insistance of a 26 per cent recovery duty on importations from Germany has complicated the situation.

OFFICER AND WOMAN SHOT DURING RAID

(By Associated Press)

Baltimore, Sept. 24—Leo G. Woodward, prohibition agent attached to the Washington squadron operating in Baltimore, was shot through the chest early today in the hallway of a dwelling he had entered to raid. A few minutes later Mrs. Alexander Booth, Booth who lived two doors west of the raided dwelling, was shot in the head after she had been awakened by the shots fired at Woodward and looked out of a third story window. The bullets, according to witnesses, were fired by a group of men standing on the sidewalk who fired a dozen or more shots at the raided dwelling.

ONE KILLED IN TRAIN WRECK IN MICHIGAN

(By Associated Press)

Kalamazoo, Mich., Sept. 24—The engineer was killed and eight passengers were injured when a Michigan Central passenger train, west bound from Detroit, was wrecked on the outskirts of this city today. The train struck an automobile stalled on the track, where it had been left while its owner went to a nearby mill for help in pushing it from the track.

GIVES PROPERTY BY LOTTERY

Falls City, Neb., Sept. 24—Putting eight slips of paper which called for "chances" on property worth more than $400,000 into a box, George W. Fisher, wealthy farmer, apportioned to his six children and two heirs of two deceased brothers a majority of his land, 1780 acres in Nebraska and 520 in Illinois. Mrs. Ethel Hahn, mother of Lloyd Hahn, Olympic athlete, was among the heirs who received land under the lottery system, which Fisher said was the fairest means of making the distribution.

NAVY OFFICERS TO STUDY AIR PROBLEM ALONE

Washington, Sept. 24—It was announced at the White House yesterday that no Army officers will be appointed on the board which is to study the aircraft-battleship problem. Experienced flying officers of the Army Air Service, however, will be called upon for testimony in connection with the results of bombing tests and on other phases of aviation.

The announcement was made following a conference between the President and Dwight F. Davis, Assistant Secretary of War and Acting Secretary in the absence of Secretary Weeks. President Coolidge will confer with Secretary Weeks concerning the calling of Army officers before the Naval Board.

At the same time the White House spokesman indicated that the problem presented is primarily if not purely a Naval matter and that it might properly be referred to the general board of the Navy for study and recommendation.

Later in the day Secretary of the Navy Wilbur formally turned over the problem to the general board. Officially the subject of study is: "Policy with reference to upkeep of the Navy in its various branches."

The instructions to the general board follow:

"You will consider the recent developments in aviation for the purpose of recommending a policy with reference to the development and upkeep of the Navy in its various branches, i. e. submarines, surface ships and aircraft, with particular reference to the appropriations to be made at the coming session of Congress for these branches of the service. In connection with your investigation you will seek information from experienced officers of both the Army and Navy."

No officer with flying experience is a member of the general board. The understanding is that Rear Admiral Moffett, chief of the Bureau of Aeronautics, will work in close cooperation with the board.

GERMANY WILL BE ADMITTED TO OLYMPICS

(By Associated Press)

Geneva, Sept. 24—Germany will be admitted to the 1928 Olympic games at Amsterdam and the games will not be curtailed in extent, according to an article by Baron Pierre deCoubertin, president of the International Olympic committee which will appear in the next number of the Revue de Geneve.

HOOVER AND PINCHOT TO BE WITNESSES

(By Associated Press)

New York, Sept. 24—Herbert Hoover, secretary of commerce and Governor Pinchot of Pennsylvania will be witnesses for Captain Robert Rosenbluth at his trial in Tacoma, Wash., on indictment charging him with the murder of Major Alexander Cronkhite in 1918, it is announced by Rosenbluth's attorney Jonah K. Goldstein before he left with his client for Tacoma today. The trial is set for Sept. 29. Both Secretary Hoover and Governor Pinchot worked with Captain Rosenbluth in government service, the lawyer said.

THE NEW FALL FABRICS

The New Fall Fabrics

For Dresses, Coats and Blouses Are Wonderfully Attractive in Color, in Quality and in Price

There's a wide selection to choose from that will meet the need of every occasion and the price limit of every purse

54-in All Wool Coatings, in tan, cocoa, brown, grey and green $2.95, $3.95, $4.95 yd

42-in All Wool Crepes, black, navy, cocoa, lanvin green and mandarin .. $2.25 yd.

Yard Wide Silk and Cotton Crepes .... 95c, $1.25 yd.

38-in All Silk Crepe de Chine, all colors .... $1.39 yd.

54-in Astrakhan Coating in black, tan, grey and loam .... $4.50 yd.

Satin Back Canton Crepe, navy, black, cocoa, heavy weight, high lustre $2.50 yd.

WE CLOSE WEDNESDAYS AT NOON

Geo. B. French Co.

BIG LEAD FOR SENATOR EDGE IN NEW JERSEY

(By Associated Press)

Newark, N. J., Sept. 24—As belated returns from yesterday's primaries came in today, the majority of U. S. Senator Walter Edge over National Committeeman Hamilton F. Keene for nomination as the Republican U. S. senatorial candidate increased to over 52,413, with all but 237 scattering districts reporting.

BIG SUIT MAY BE CONTINUED

(By Associated Press)

St. Albans, Vt., Sept. 24—When court reconvened this morning with the jury considering the Kimball perjury case still out, Judge Fish announced that the case against E. F. Greenwood for an alleged statutory offense would be continued. Illness of two material witnesses, Mary Crompton and Mrs. W. R. Phelps, were reasons given.

According to a statement issued by the state's attorney this morning, the cases against W. G. Phelps and Mrs. Lillian Wood may be not pressed for lack of evidence. Indications also point to the continuation of the trial of the Phelps-Greenwood $150,000 alienation suit to the next term of court.

E. S. Montmarquet of Manchester is in town today on business.

DOVER BRANCH ALL BUT CLOSED UP

B. & M. Will Run Only One Train Each Way After This Week.

One more move by the Boston and Maine Railroad and the aid of the Public Service Commission, the Dover branch will likely be closed. It will be all but closed after this week. Only one train each way will be operated. The new train schedule wipes out trains No. 2705 leaving Portsmouth at 8.25 a. m. for Dover and No. 2714 leaving Dover for Portsmouth at 3.59 p. m.

This means one train from Dover in the morning and one back in the afternoon. This action by the railroad shows how business has decreased between the two cities over this 11 mile branch. At one time the schedule was made up of five trains each way including night train and several Sunday trains.

GIVES TALK BEFORE SCHOOL CHILDREN

Rev. Alfred Gooding gave a talk to the school children on the Portsmouth Historical Society at the Historical building this afternoon.

BOAT SINKS IN BOSTON HARBOR

Boston, Sept. 24—The steamer Edward Pierce, a collier plying between Newport News and Boston sank in the outer harbor after a collision with the steamer Mundelta was also damaged but the crews of both vessels escaped injury. According to the harbor police the collision was due to misunderstanding of signals.

BOBBY JONES LEADS COCKRAN

(By Associated Press)

Ardmore, Penn., Sept. 24—Bobby Jones of Atlanta led D. Clark Corkran of Philadelphia up when they had played 13 holes today in their 36-hole match in the second round of the National Amateur Golf Tournament. Francis Ouimet of Boston was 2 up after playing 13 holes with Eddie Held of St. Louis. R. E. Kemper of Chicago went to lunch 4 up in this match with Ellsworth Augustus of Cleveland. Dexter Cummings of Chicago was 1 up after his morning round with W. L. Hope of Scotland. Jesse Guilford of Boston and Arthur Yates of Rochester, N. Y., went to lunch all even. Max Marston, the champion, was tied up after his morning round with his fellow Philadelphian, J. Wood Platt.

for Economical Transportation

CHEVROLET

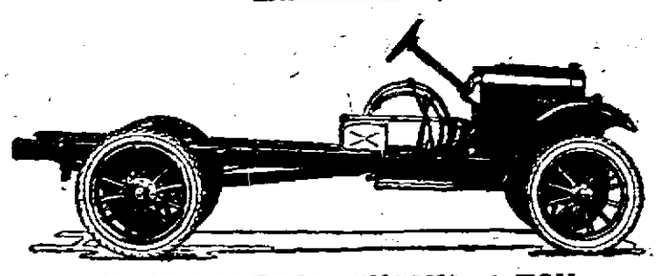

UTILITY EXPRESS CHASSIS—1 TON.
$550.00 F. O. B. FACTORY

USED:—
1923 Star Sedan—like new.
Dodge Touring.
Chevrolet Touring.
Reo Speedwagon—new.
All Real Values.

S. S. WENDELL & CO.
139 South Street. Telephone 1543-W.

VICTORY FRUIT JARS

A new improved jar for preserving. Made of white, clear glass, the same size throughout that permits canning of large whole fruit or vegetables. "The kind the packers use"

JOHN G. SWEETSER
129 Congress st. Tel. 310

FOLDING LUNCH BOXES 35c

MUCHEMORE & RIDER CO.
Phone 1454. 123 Market Street.

High Quality
Dutch Bulbs Tulips
Hyacinths Narcissus
Crocus Etc
FOR AUTUMN PLANTING
R. L. COSTELLO
Seed Store 115 Market St.

DESEUTEL WINS IN HARD BOUT

Gets Decision Over Johnny Drew in Ten Rounds of Rugged Fighting

Eddie Desautel of Dover got a well earned decision over Johnny Drew of Biddeford before the Rockingham A. C. last night, but he could not stop the Biddeford lad, although he hit him with everything but the ring post. Both lads were in superb condition or they could never have stood up to the ten rounds of gruelling fighting that they put up. It was a typical Desautel fight, with the Dover lad doing the most of the rushing, although Drew is no mean boxer, but seems perfectly willing to stop anything. He is, however, an awkward boxer and he seems to have no idea that body blows are permissable, but continually played for the head.

For the first few rounds it seemed it was an even thing, but the Dover lad gradually increased his lead, and in the last few rounds had Drew hanging on. The fight, however, confirms the belief that, while Desautel is a whirlwind and a tough lad, he lacks the punch to make him a real fighter. He is continually on top of his man and hits well, but he seems to lack the punch, for he scored repeatedly on Drew's jaw, but it did not apparently even jar him, and he went to the mat only once, and that was through slipping. If he cannot wear a man down, he is sure to go to the end of the bout, which Drew did easily. In some respects Desautel showed some improvement. He seems to have a better left, but his trainers have not been able to create the necessary punch, that is for a tough lad like Drew. There was no question as to who would get the decision at the close of the ten rounds, but the crowd was willing to give Drew credit for being game.

The show, as a whole, was good. Soldier Turcotte of Somersworth had six tough rounds with Sailor Sykora, who, by the way, has a great many pounds on the Somersworth lad, and a draw decision was popular, although Turcotte had the better style and seemed to have more steam behind his punches. Sykora is altogether too heavy to be matched with a lad of Turcotte's weight, but they made a good fight out of it.

Walter Scott of Rochester got the decision over Dummont of Biddeford in four rounds. The Rochester lad, while some lighter, did the most of the leading.

The opening bout between Young Laughlin of this city and Young Valle of Somersworth was the Somersworth lad's, who made the local lad quit in the third.

RYE

Rye Grange holds its regular meeting this Friday evening and it will be the first real active meeting of the season. A splendid program is under way, in charge of Mrs. Annie Pierce and Mrs. Cora Berry. This will include readings, singing, etc. Refreshments are to be served. It is hoped that a good number will turn out to this meeting, so as to start the fall and winter work in good shape.

Rehearsals are being held for another evening song service to be given soon. This will take place in the Baptist church.

Mrs Corinne MacDonald from New York has been visiting her parents, Mr. and Mrs. Langdon Parsons.

Mr. and Mrs. Eldred Marshall and Miss Dorothy Parsons motored to Stratford on Sunday.

Mrs. Simcoe, her two sons and daughter, Miss Vera Simcoe, of Duxbury, Mass., are visitors with Miss Flora Seavey on Cable Road.

The Jr. O. U. A. M. held a meeting Monday evening and voted to hold a fair this fall. The fairs given by the order are always the largest attended of anything held in Rye throughout the season and many look forward to the delightful times they have at these events.

Miss Grace Berry has returned to her duties at Paul's Market after having a vacation.

A son was born today to Mr. and Mrs. Maynard L. Young of Wallis Sands road.

SECRET OF KEEPING YOUNG

Why is it that some women look older at thirty-five than others do at fifty? Why is it that so many women are always run-down, weak, pale, nervous, irritable and unhappy? Health, vitality and freedom from pain and disease alone can prevent the signs of age from fastening themselves upon women. All over this country women are awakening to the fact that the ills, aches and pains of women may be relieved by Lydia E. Pinkham's Vegetable Compound and the result is renewed life, energy and the glow of health. In fact, the secret of keeping young is to ward off all internal ailments that cause premature old age, which is easily accomplished by this remarkable root and herb remedy.

Dr. J. D. Leahy is attending the Rochester Fair today.

You can get a new Glenwood TODAY and pay for it month by month

THERE'S no reason why you should not enjoy the advantages of having a Glenwood Range right now. Why put up with an unsatisfactory worn-out stove month after month when you could be using and paying for a Glenwood at your convenience?

We shall be glad to tell you how this arrangement can be made and we will allow you whatever your old range is worth in exchange.

You'll find that the economy of cooking with a modern Glenwood mounts up in a real saving of fuel, food and time.

The Gold Medal Glenwood

This is one of the largest and newest Glenwood models. It gives you all the conveniences of two complete ranges in one,—a perfect combination of gas and coal.

Equipped with the Glenwood Robertshaw Oven Heat Control. Finished in pearl-gray porcelain enamel or plain black.

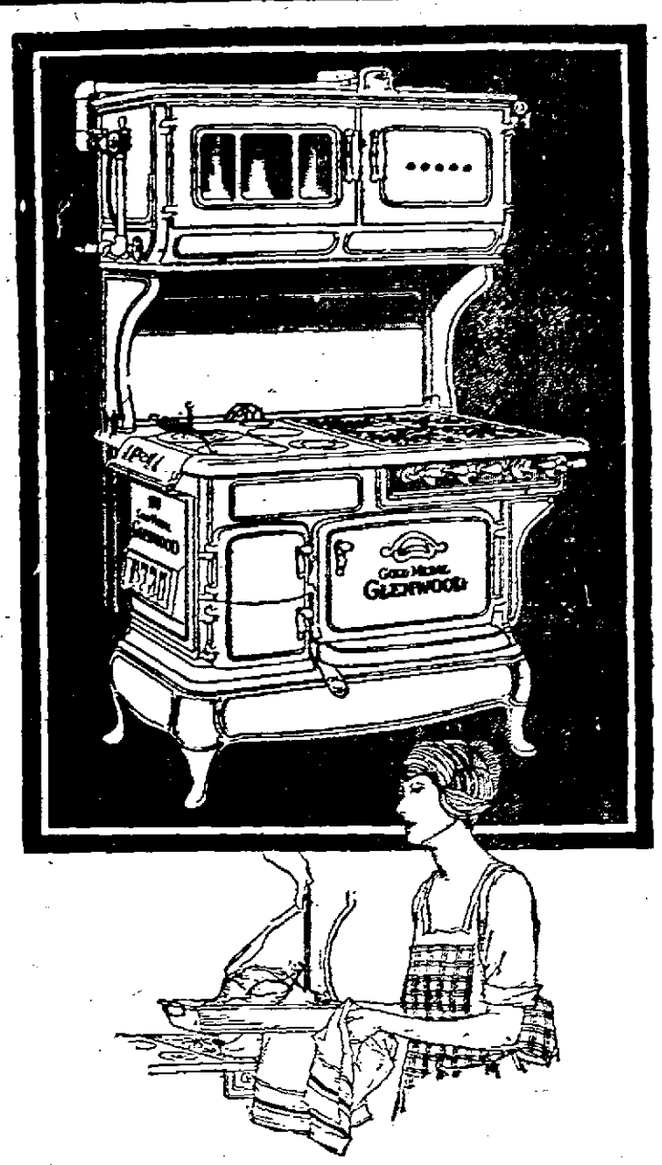

Glenwood Ranges
Make Cooking Easy

JOHN G. SWEETSER, Portsmouth **MARGESON BROS., Portsmouth**

RIFLE BULLET WENT CLOSE TO EXPLORER

Wiscasset, Me., Sept. 24.—Donald B. MacMillan, the Arctic explorer, escaped by only a few minutes being the victim of a high power rifle bullet off the coast of North Greenland last August, it became known here yesterday. This was his second escape from being killed by a bullet in the far north.

While hunting walrus to secure the winter's supply of meat, at Anoritok, 15 miles north of Etah, one of the members of his expedition during an exciting moment accidentally discharged a 300-calibre rifle. The bullet passed down through the aft cabin, shattering a portrait of Alfred "Shorty" White, a Boston lawyer and classmate at Bowdoin college of Dr. MacMillan.

Then it passed through a partition into the engine room, through a bed and a big steel can, and into the Bowdoin's timbers. MacMillan had just left the cabin where he had been sitting, directly in line with the course of the bullet, while working at his table.

He was shot in three places by a bullet while asleep on the steamer Roosevelt while serving as chief assistant to the late Rear Admiral Peary in 1909 in Whale sound as they were returning from the North pole discovery trip. The bullet, accidently discharged by a member of the crew, entered his forearm, passed outward through the shoulder and took off the end of one finger.

HELD DRESS REHEARSAL

Geraldine Farrar and her company held a dress rehearsal of Carmen at the Portsmouth Theatre on Tuesday evening. They will hold rehearsals twice a day until Friday when the opening performance is to be given at the Colonial Theatre.

There is already a big sale and there is little question but what the entire house will be sold out. All of Miss Farrar's neighbors in the summer colony at North Hampton will be there, and many of the residents of that town with whom she has in the past two years become a great favorite.

CHAMBER TO STAY AT DOVER

Dover, Sept. 24.—At the meeting of the board of directors of the Dover Chamber of Commerce called for Monday evening to decide the fate of the Chamber, the opinion of the board was unanimous that Dover should have a Chamber of Commerce. In fact it was declared that the maintenance of a Chamber was an absolute necessity if Dover was to keep pace with other municipalities, and the things already accomplished by the Chamber amply repaid the investment by the members in the shape of dues.

President Charles S. Cortland presided. Various phases of the work the chamber has in prospect or already on the calendar were discussed.

The question of obtaining new members was not taken up but was postponed for consideration at a meeting to be called soon, at which a definite program for work will be outlined.

Traip Academy had a try out against a picked team from this city on Tuesday afternoon and it was their first real scrimmage. They will play at Berwick on Saturday.

DOESN'T APPLY TO PHILIPPINES

(By Associated Press)

Manila, P. I., Sept. 24.—Gov. Gen. Leonard Wood yesterday sent a cablegram to the War Department requesting that the American consul at Hong Kong be advised that the provisions of the Volstead Act are not applicable to the Philippines, because the islands are classed as unorganized territory of the United States

Recently the consul refused to grant bills of health to ships carrying liquer to the Philippines.

S&H s'Creams *by Philip McCone*

I've got First Prize!

Look for the S&H Quality Ice Cream Dealer!

BIG AUDIENCE GREETS SOUSA

John Phillip Sousa and his wonderful band gave a very large audience a musical treat at the Portsmouth Theatre on Tuesday afternoon, rendering one of the best concerts he has given here in the great many years that he has been playing here.

It was undoubtedly the largest audence that has ever greeted the "March King," for it was a crowded house, the gallery being sold out long before the opening of the doors and the floor was crowded. The audience included many from the surrounding towns and Geraldine Farrar and some of her company were in the audience, as well as Alvan T. Fuller, Republican candidate for governor of Massachusetts, and his family.

Sousa presented a more varied program than usual and every number was heartily encored, and he was equally as generous with special numbres, and of all of these, his famous march, "Stars and Stripes Forever," was given the greatest ovation and it was played with a vim that almost brought the audience to their feet.

The band has 92 pieces, which is the largest that he has had on the road for years, and it was beautifully balanced, with every man a musician of note.

All of the special numbers were beautifully rendered, John Dolan's cornet solo was exceptionally pleasing and he responded with an encore. Miss Marjorie Moody rendered "Polonaise" from "Mignon" in a most pleasing manner. She was in good voice and received a fine hand. Robert Gooding had a saxophone solo and this was very fine, and then called out the entire saxophone section and they rendered one or two jazz selections. Another very fine number was the xylophone solo by George Carey, and he proved himself an artist of great ability.

LIVED FREE FOR 20 YEARS WITH MONEY IN BANK

Monroe.—Discovering that Miss Beth Tyler, who posed for 20 years as a pauper and lived upon public charity on the Orange County Farm near Goshen, had a nest egg of $1,300 stowed away, Orange county is taking steps to try to collect the cost of her maintenance from the estate she left.

Surrogate Elwood Smith has announced that William Durland, superintendent of the county poor farm, has asked to be appointed administrator. The woman left no will and so far as can be learned, had no relatives. After she died recently it was discovered that money she deposited in Middletown Savings Bank 28 years ago now amounts to $1,300. This will go to the state if no kin are found, but the county will begin an action to try to collect the 20 years board bill for keeping the aged woman. It is reported that when she died a small amount of currency was found sewed up in her clothing.

PORTSMOUTH ELECTRIC RY.
PORTSMOUTH, N. H.

Schedule Effective Monday, September 29th, 1924 at 12.01 a. m.
Main (RYE) Line.

Leave Portsmouth for Cable Road at *5.30, *6.30, *8.00, 9.05, 10.00, 11.05, 12.05, 1.05, 2.05, *3.00, 4.05, *5.05, 6.05, 7.05, M8.05, 9.05, *10.05 p. m.

Rye Beach at *6.30, 10.00, 12.05, *1.05 S2.05, *3.00, 4.05, *5.05, K10.05 p. m.

Little Boar's Head *6.30, *12.05, *1.05 S2.05, 4.05, K5.05, K10.05 p. m.

Returning, leave Little Boar's Head at *7.10, *1.10, *2.10, S3.10, 5.10, K6.10, K10.45 p. m.

Rye Beach at *7.15, 10.30, S12.30, *1.15, *2.15, S3.15, *3.30, 5.15 *6.15, K10.50 p. m.

Cable Road at *6.00, *7.25, *8.30, 9.30, 10.30, 11.30, 12.30, 1.25, *2.25, 3.30, *4.25, 5.25, 6.25, 7.25, R8.25, 9.25, *10.25 p. m.

NOTE:

*Does not run Sundays.

M 8.05 p. m. car on Monday, Tuesday, Wednesday, Thursday and Friday will run to Foye's Corner only. On Saturday and Sunday runs to Cable Road.

K Saturday only.

S Sunday only.

R Leave Cable Road 8.25 p. m. on Saturday and Sunday only.

W. E. DOWDELL, Supt.

4t s24

FRECKLES AND HIS FRIENDS. How Would You, Willie? BY BLOSSER

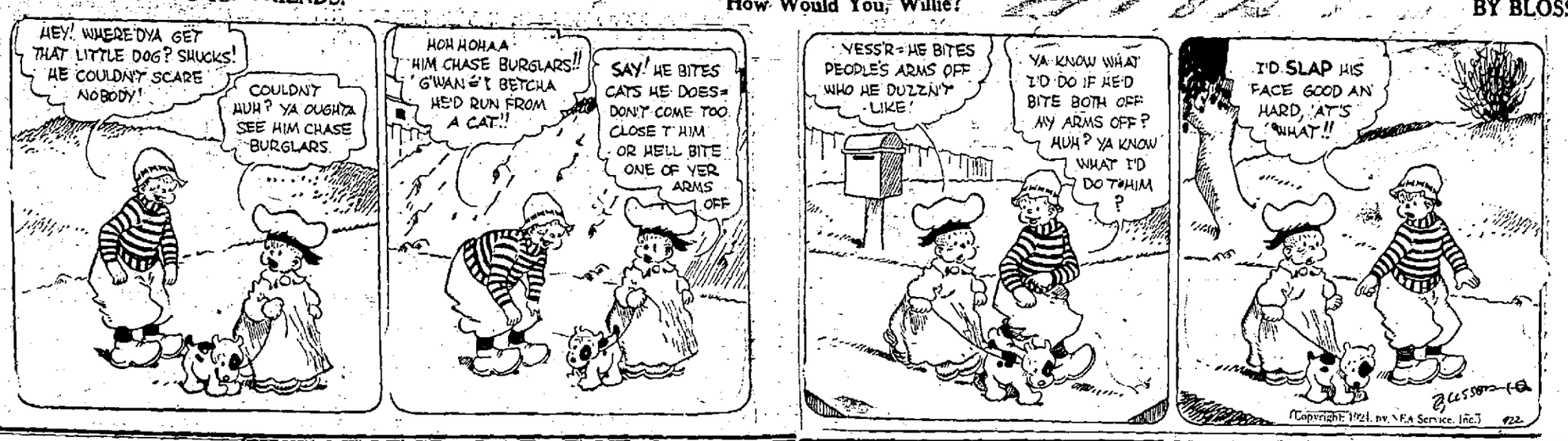

RADIO BROADCASTING NEWS

Wednesday, Sept. 24
Station KDKA—Westinghouse Electric, East Pittsburgh, Pa.
Eastern Standard Time

5.00 p. m.—Baseball scores.

5.30 p. m.—Dinner concert by the Pittsburgh Athletic Association Orchestra.

6.00 p. m.—Baseball scores; dinner concert continued.

6.30 p. m.—"Richard the Riddler" for the radio children.

6.45 p. m.—News Bulletins.

7.00 p. m.—Baseball scores.

7.40 p. m.—Stockman reports of the primary livestock and produce markets.

8.00 p. m.—"The Daisy Chain," Liza Lehman, presented by the Pitt-Penn Operatic Quartet, under the direction of Amanda Vierheller.

9.55 p. m.—Arlington time signals. Weather forecast. Baseball scores.

KYW—Westinghouse, Chicago, Ill.
The Twenty-Four Hour Station
Central Standard Time

5.02 to 5.18 p. m.—News, financial and final markets furnished by the Union Trust Co., Chicago Journal of Commerce and U. S. Dept. of Agriculture.

6.35 to 6.00 p. m.—Children's bedtime story told by "Uncle Bob." Also known as Walter Wilson.

6.00 to 6.30 p. m.—Dinner concert broadcast from the Congress Hotel.

6.30 to 7.00 p. m.—Program broadcast from KYW's studio.

7.00 to 7.30 p. m.—Musical program.

7.30 to 7.45 p. m.—"Around the Town with KYW in Chicago." (stage revues).

7.45 to 8.00 p. m.—Remainder of musical program.

8.05 p. m.—"Good Roads" report furnished by Leon Dickinson of the Chicago Motor Club.

8.15 p. m.—Talk by H. Archibald Harris.

8.45 to 11.30 p. m.—Midnight revue.

Westernhouse Station WBZ
Eastern Daylight Saving Time
Studios: Hotel Kimball, Springfield, Mass. Boston Herald-Traveler-Westinghouse Hotel Brunswick, Boston

6.00 p. m.—Dinner concert by the WBZ Trio from the Hotel Kimball studio, Springfield.

7.00 p. m.—Results of games in the American and National Leagues.

7.05 p. m.—Market reports as furnished by the United States Department of Agriculture at Boston.

7.10 p. m.—"How Country and City Women Co-operate," by Mrs. W. G. Dwight of Holyoke, Chairman of Home Bureau in Hampden County.

7.20 p. m.—Information concerning Civil Service examinations, from the Hotel Kimball studio, Springfield.

7.30 p. m.—Bedtime story for the kiddies from the Hotel Kimball studio, Springfield.

7.40 p. m.—Concert by the WBZ Trio; and Winifred Beaver, pianist, from the Hotel Kimball studio, Springfield.

8.30 p. m.—Dance music by McEnelly's Orchestra, broadcast from "The Butterfly" Cook's Dance Palace Beautiful. (Springfield).

9.00 p. m.—Recital by Marie de Pisa soprano; accompanied by Louise Dumas, from the Hotel Brunswick studio, Boston.

9.30 p. m.—Violin recital by Harold Garabedian, accompanied by Edward B. Whittredge, from the Hotel Brunswick studio, Boston.

10.55 p. m.—Arlington time signals; official U. S. weather reports.

11.30 p. m.—Leo Reisman and his Hotel Brunswick Orchestra. Songs by Violet Gridley, Jack Armstrong and Bill Coty.

ITALIAN POPULATION IS FAST DECREASING

New Hampshire, which has 23 Indians had 34 in 1910. Some of these dwell in the vicinity of The Weirs and are lineal descendants of the Indians who built the weirs that give that locality its name.

At one of the meetings of the State Chamber of Commerce two years ago it was seriously proposed, not on the floor of the formal convocation, but in the possibly more productive and richer interchange of thoughts when "sitting around" that our state could, with great profit to itself, bring in some Indians. Indians lend a romantic interest to any locality. Indian guides, Indian boatmen, are much sought. A goodly sized Indian village at The Weirs, or at any other resort of the state, would be decidedly good business.

The Indian supply of this part of the country is decreasing. Even Maine is losing its Indian population. Dartmouth has not had an Indian student for 20 years. The college used to make some effort to have an Indian on hand and in the day when college students used to teach in the long midwinter term of district school, the Dartmouth Indians were in great demand for unruly pupils. No school ever tried to throw out an Indian teacher. In Hanover itself, one winter, the boys had thrown out three teachers in succession and the school committee in desperation solicited the lone Indian youth in the college to assume the vacant post. He walked in the school house with a hatchet in his hand, stuck his blade quivering into the platform and there it stayed during his whole incumbency. Not once was he forced to withdraw it to scalp a pupil and the entire school at the close of his administration received testimonials for perfect deportment.

Which shows there is still another field for Indians in New Hampshire.—Manchester Union.

THE IMPORTANCE OF THE FAMILY

The Family Welfare Association of Portsmouth is here to help the family that is fighting—often a losing battle—to maintain its hold or to advance to a higher level, as well as the family that has succumbed in the struggle.

The family group in the home is the great vital factor in the society of today. The strength or weakness of any community lies in the standards of its homes, and the home at the bottom of the scale can no more be disregarded without peril to the home than the home at the top of the scale. The common average of family life in your community shows the extent of its culture and civilization. Any families that are referred to the Family Welfare Association will receive prompt, intelligent care and will be encouraged to fit into the society of the community as far as possible.

ROCHESTER FAIR OPENS

Rochester, Sept. 24.—The 49th annual exhibition of the Rochester Agricultural and Mechanical Association opened Tuesday morning at Cold Spring park with a large attendance. "Children's Day" was observed Tuesday.

It is planned to make the fair more of an agricultural institution then ever this year. Friday, the closing day of the exhibition, has been set aside as "Agricultural Day," when the farm parade, which featured fairs in the past, will be revived.

Stores throughout the town have been decorated for the fair week. A group of talented vaudeville performers has been secured by the management.

CARD OF THANKS

We wish to express our sincere thanks to all those who helped in any way to lessen our sorrow during the illness and death of our loved one.

Mr. and Mrs. James Morrisey and family.
Mr. and Mrs. John Morrisey
Mr. and Mrs. James Nelson.

AT THE ROCKINGHAM

Mr. and Mrs. H. D. Simpson and chauffeur of Providence, G. E. Putnam, Boston, Miss Emily Abbott, Jackson, Mich., Mr. and Mrs. I. H. Keating, Philadelphia, and George W. Gilman, Boston, are among Tuesday's arrivals at the Rockingham.

LOWELL MEN IN YORK COURT HEAVILY FINED

Charged With Illegal Sale of Liquor. Jail Sentence Suspended.

Two Lowell men, Peter and Henry Sosen, drew heavy fines in the municipal court at York Beach on Tuesday. The case against them had been postponed for two weeks or more. They were charged with illegal sale of liquor. Peter was fined $200 and costs and was given three months in jail; Henry was assessed $400 and costs and given four months in jail. Both jail sentences were suspended.

CAMPBELL CAPTAIN OF DURHAM ELEVEN

Durham, Sept. 24—It was announced Tuesday that Marshall Campbell of Beverly, Mass., has been chosen captain of the University of New Hampshire baseball team next Spring. The Beverly boy captained his freshman football and baseball teams and won varsity letters in both these sports. Campbell formerly played first base, but last year was shifted to the catcher's berth.

W. F. WASHBURN
Plumbing & Heating Contractor
Portsmouth, N. H. Tel. 1333.
Residence and Office 82 & 84 Cabot St.

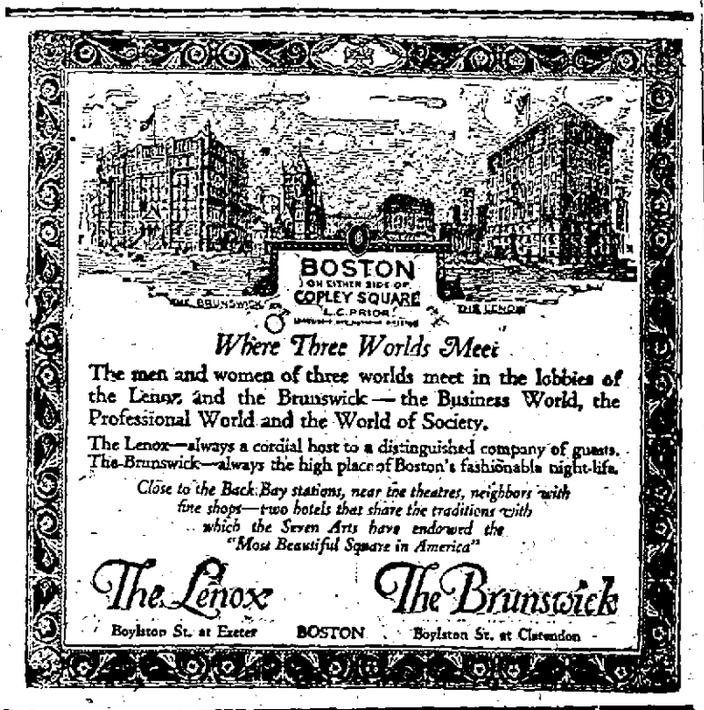

Where Three Worlds Meet
The men and women of three worlds meet in the lobbies of the Lenox and the Brunswick — the Business World, the Professional World and the World of Society.
The Lenox—always a cordial host to a distinguished company of guests. The Brunswick—always the high place of Boston's fashionable night-life.
Close to the Back Bay stations, near the theatres, neighbors with fine shops—two hotels that share the traditions with which the Seven Arts have endowed the "Most Beautiful Square in America"
The Lenox — Boylston St. at Exeter
BOSTON
The Brunswick — Boylston St. at Clarendon

New England Week
FOR THIS WEEK
For this week we are laying particular emphasis on Cloth made in New England. At the head of the list is MABBETT'S Alyear Worsted. Sold in Portsmouth by—
J. H. SMITH
State Street Opp. P. O.

STORAGE
$6.00 and $8.00 Per Month—Heated Garage
Open Day and Night
Maplewood Garage Company
Telephone 1704. Vaughan Street.

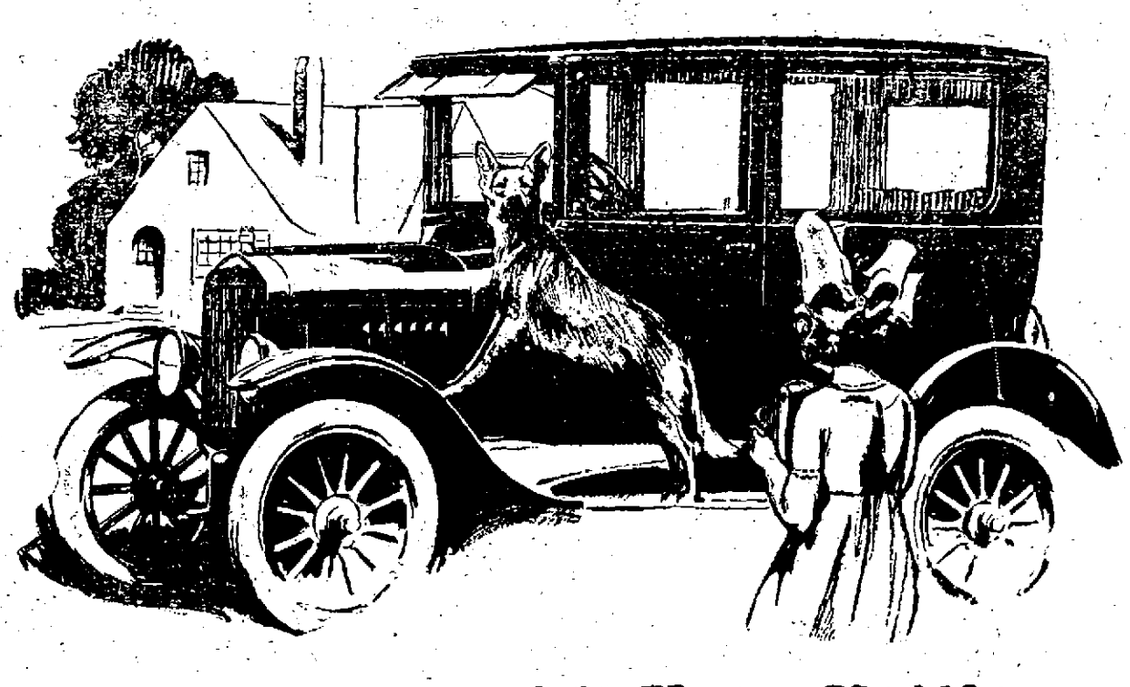
All-Year Utility at Lowest Cost
The Tudor Sedan body type—now widely popular—was created by the Ford Motor Company. Into it has been built all the utility that any light-weight closed car can provide. It is comfortable, roomy and convenient, easy to drive and park, and instantly adapted to varying weather conditions.
The Tudor Sedan
$590
Coupe $525
Fordor Sedan 685
Fully Equipped
Runabout $265
Touring Car 295
Demountable Rims and starter $85 extra
All prices f. o. b. Detroit
Ford Motor Company
Detroit
SEE THE NEAREST AUTHORIZED FORD DEALER
Ford
THE UNIVERSAL CAR
You can buy any Ford car by making a small down-payment and arranging easy terms for the balance. Or you can buy on the Ford Weekly Purchase Plan. The Ford dealer in your neighborhood will gladly explain both plans in detail.

THE PORTSMOUTH HERALD

Telephones—Editorial 38, Business 37.

Established September 23, 1884

Published every evening, Sundays and holidays excepted, by The Herald Publishing Company. Terms $5.00 a year when paid in advance; 50 cents a month; 2 cents per copy, delivered in any part of the city or sent by mail. Communications should be addressed to F. W. Hartford, Editor. Advertising rates reasonable and made known upon application.

Entered at the Portsmouth, N. H., postoffice as second-class mail matter.

For Portsmouth and Portsmouth's Interests

A PAPER FOR THE PEOPLE

MEMBER OF ASSOCIATED PRESS. The Associated Press is exclusively entitled to the use for publication of all news credited to it or not otherwise credited in this paper and also the local news published here. All rights of republication or special dispatches herein are also reserved.

Portsmouth, N. H., Wednesday, September 24, 1924.

Unsportsmanlike Hunting

Dr. William T. Hornaday, curator and director of the New York Zoological Park, leader in wild life conservation, with another authority on this matter, compiled some facts which deserve consideration.

More than 600,000 hunters are attacking the game of the United States.

The use of the automobile in hunting fully doubles the peril to the game.

Use of automatic and pump gun increases the peril.

The federal bag limits of the United States Department of Agriculture and the bag limits of 29 states have stood still for the last six years when they should have been reduced. As they stand they are extraordinary.

Says Dr. Hornaday: "The federal government has done nothing to meet this situation. But there is one thing certain and that is that these extravagant, unfair, wasteful and exterminatory bag limits and open sessons are going to be thoroughly reformed, and that too, in the near future. I think that nothing can stop it. The abuses are too flagrant'.'

It should be understood that Dr. Hornaday and men like him are not fighting against the sportsmanlike hunter. They are fighting the wanton hunter who murders game en masse and they are trying to reach him and stop his depredations by changing the laws which are now so lax as to permit wholesale and menacing slaughter.

German War Guilt

Chancellor Marx insists that Germany did not start the war, and wants to serve official notice on the allies that his country disclaims all responsibility for it. This would be repudiation of the clause in the Versailles treaty, crammed down Germany's throat when that treaty was negotiated, in which war guilt is specifically admitted.

Marx is acting largely from political motives. He wants to insure a continued majority to keep in power and to carry through the new reparation plan, and such a repudiation would appeal to the strong German nationalist party. Patriotism, no doubt plays a part too. Like every other German statesman, he resents the stigma placed on his country. And perhaps he is sincerely convinced that Germany was at least no more responsible for the great crime than some of the other powers.

However that may be, the repudiation will hardly be accomplished. The major allies have warned the chancellor that they will not stand for it. That suffices for the present. For the future, impartial history will take care of the matter, whatever German satesmen may say.

So far, the American public, which is probably nearly as impartial as any public in the world, finds no reason for changing its view that Germany, though perhaps not solely responsible for the war was the leader in precipitating it.

The Harvest Army

Perhaps the real American defense lies in the army of harvest hands gathering the crops of the great agricultural states. It is a force larger than the nation's standing army. Its advance guard started slowly northward in Texas in early June, gaining strength as it moved. By the time it reached Kansas in July it numbered 100,000. It is still busy in the northern states, and there are subsidiary forces scattered strategically throughout the East and West.

These soldiers of agriculture are added to the home guard of farm-owners and regular harvest hands. They are not always rated as soldiers. Sometimes they are called hoboes. Today they travel largely in flivers—like the famous force that seved Paris from the Germans—instead of on brake beams, as they used to. But they are good workers, earning good pay and performing a service for the nation that would not be performed otherwise.

They deserve their pay and deserve whatever casual credit can be given them for their timely service. Without them the great crop on which the nation's life depends could not be gathered in. It is well to give them a thought.

GIRL IN NEVADA REPAIRS AIRPLANES

Salt Lake City—The only girl in the field division of the United States Aerial Mail Service is Miss Helen Bullis, formerly of Omaha, Nebraska, stationed at Elko, Nevada.

Miss Bullis, bobbed hair, young and pretty, decided three years ago that teaching at a Chicago Institute for the deaf and dumb was not a very exciting position and cast her lot with the mail men of the sky.

At Elko, attired ino veralls, she as any other member of the field staff and, according to her own admission, is just a little bit envious of the men pilots, for only men can fly.

"I never fail to get a thrill when I see an airplane come swooping down from the sky and hear its motor humming and throbbing," Miss Bullis said when in Salt Lake City recently. "I think of the glorious adventure it must be to go swimming through the clouds and how fortunate men are to be able to do those things. As it is, I have to content myself with asking the pilots how the weather was, and to listen to their interesting experiences."

Miss Bullis, learning daily from the men employes, hopes before long to know more about airplanes and airplane engines than any other girl in the world.

NOTICE

John L. Lunt. Treatments and readings by appointment. 52 Tanner St. Telephone connections.

Bird censuses are to be taken this summer by the United States Department of Agriculture, and most of the work will be done by unpaid, volunteer observers.

SHENANDOAH WILL START FOR SEATTLE OCT. 3

Washington, Sept. 24.—Plans of the to determine the capabilities of this dirigible Shenandoah to the west coast to determine the capabilities of the aircraft under good and bad weather conditions, have just been perfected. The tentative date of departure from Lakehurst has been set for Oct. 3. This date may be changed, dependent upon weather conditions.

The department announces that the entire trip of the Shenandoah to Seattle and return will be made as expeditiously as possible to determine the time required for an airship to negotiate the distance from coast to coast under ordinary conditions. Two routes are listed for the passage of the Shenandoah from Lakehurst to Fort Worth, and from Fort Worth to San Diego. One is a fair weather route and the other is a foul weather route.

If the Shenandoah takes the good weather route both ways, it will cover a total of 7890 miles in the round trip, but if the bad weather route is followed both ways the Shenandoah will have to travel a total of 8220 miles to return to Lakehurst.

It is estimated that the Shenandoah will be able to travel from Lakehurst to Seattle in 106 hours if the weather is fair, and in 121 hours under unfavorable atmospheric conditions. Naval experts figure that the jump from Lakehurst to Fort Worth can be made in 37 hours by the "good weather" route and in 43 hours by the "bad weather" route. From Fort Worth to San Diego it is figured that the hop can be made in 35 hours by the "good weather" route and in 40 hours in bad weather. On the "good weather" route it is estimated that the journey from San Diego to Seattle can be made in 34 hours and by the "bad weather" route in 39 hours.

PRES. COOLIDGE TO BROADCAST ON THURSDAY

Philadelphia, Sept. 24—Radio fans of the Eastern United States will be given the opportunity next Thursday of listening in on the celebration of the 150th anniversary of the first meeting of the Continental congress and the 200th anniversary of the institution of the Carpenter's company, founders of the world-famous Carpenter's Hall.

Perhaps the great feature of the celebration insofar as radio fans are concerned will be the feature address, delivered in the birthplace of American liberty by President Coolidge.

Arrangements for the broadcast have been completed by Station W I P, Gimbel Brothers, the broadcast starting at 4 o'clock, Boston time.

Elaborate plans have been made for the celebration in which historic military organizations dating back into Revolutionary days, the governors of the thirteen original states, and many other notable men will be participants.

The President on his arrival will review an elaborate parade, after which he will make a trip of inspection to Independence Hall to view the Liberty Bell. The First Troop, Philadelphia City Cavalry, which has acted as guard to all but one of the nation's presidents will then escort him to Carpenters Hall.

Immediately upon entering the historic building the President and the very small number of guests who can be accomodated in the hall will witness a realistic production of the organization meeting of the first congress, showing among the delegates, Samuel and John Adams of Massachusetts, Roger Sherman of Connecticut, Joseph Galloway, Thomas Mifflin and John Mortin of Pennsylvania, Peyton Randolph, Richard Henry Lee and George Washington of Virginia, Caesar Rodney of Delaware, John and Edward Rutledge of South Carolina, as well as other delegates in the congress.

The story of the original meeting of organization of the congress will be faithfully shown in the reproduction.

Following this drama, former Governor Edwin S. Stuart of Pennsylvania, the presiding officer at the meeting in the hall, will present former Governor William C. Sproul, also of Pennsylvania, who will make a brief address. President Coolidge will then be presented with honorary membership in the old company.

At 8 p. m a meeting in the Academy of music will mark the official celebration of the first meeting of the Continental congress held 150 years ago. This meeting will also be broadcast by W I P.

President Coolidge's address will be formal and prepared. It will not be a political speech but will tell of the importance of the meeting of the first Continental congress, which led up to the notable assembly, and particularly the lessons taught by the first congress.

This will probably be the President's last public address before the coming election.

The Boston Globe Circulation Increasing

To be sure of your copy of the Boston Daily and Sunday Globe, order the paper regularly from your newsdealer or newsboy.

NEWS OF THE NAVY AND NAVY YARDS

Marines Want Games

The Marine Corps football team has been organized and are ready for games with outside teams. Address Athletic Manager, U. S. Marine Corps, Navy Yard, Portsmouth, N. H.

Train Reserves in Yard

Members of the Naval Reserves have formulated plans whereby the reserves will be every Tuesday night in the Charlestown yard.

Cost Government $150

The toll charge for every submarine passing through the Cape Cod Canal between New London and Portsmouth yard is $150. But five or 6 hours are saved on the trip.

Made Inspection

Col. H. C. Reisinger in charge of the assistant paymasters office of marine corps at Philadelphia, was in the local yard on Tuesday where he inspected the accounts of the quartermaster.

Band to be Furloughed

The yard band will be furloughed for 15 days on Oct. 1 and on the return to duty the daily outside band concerts will be discontinued.

Here on Sub Matters

Two representatives of the Westinghouse Electric Company and one from the Alleghany Steel Company were in the local yard today on business in connection with submarines.

S-49 Arrives

The submarine S-49 which left New London on Tuesday tied up at the yard at 8 a. m. today.

Latest in Social Circles

The latest whispered in amusement circles among the drafting force is a barn dance. This gay event may do honor to the town of Eliot or it may be held in Newington. The girls that are in on the affair are said to be decidedly in favor of a husking bee wherever it is held.

Many at the Fair

Quite a number of absentees are noted today in the various departments owing to the Rochester Fair.

Six on Leave

J. Ernest, Walter Tobey, Jeremiah Sweeney, Ellsworth Pierce, Mark Keene, Fred Giles of the yard power plant are on leave of absence.

EXETER

Exeter, Sept. 23.—The Town Republican Club has secured the former Odd Fellows' Hall as its campaign headquarters.

Enlargement, remodelling and material improvement of the hospital building is nearing completion. The work in the main section is finished and its Fall occupaton is planned for soon. The operatng room therein has alone been available during the progress of the work.

Miss Annie M. Conner, who for the past two years has served as Camp Fire organizer and as assistant at the county Y. M. C. A. office, has resigned.

At Unity Hall next Friday evening Mr. and Mrs. Edward S. Chase will celebrate the 25th anniversary of their marriage.

Mr. and Mrs. Arthur O. Fuller announce the engagement of their son, George M. Fuller, to Miss Emilie Altstadt of Stratford, Ontario.

Mr. and Mrs. Frank N. Graves announce the engagement of their son, Charles E. Graves, now in the engineering department of the New York Telephone Company, to Miss Helen J. Rundlett, daughter of Mr. and Mrs. J. A. Rundlett of New York.

NEWBURYPORT BEATS TAX LIMIT INCREASE

Newburyport, Sept. 24—The referendum vote here yesterday on the proposition to increase this year's tax limit for $3.75 in order to provide for erection of a new high school resulted in a victory for the opponents, 2417 votes to 934.

The opponents conducted a strong battle, their last resort against putting the plan to a vote being an appeal to the courts for an injunction to prevent the balloting on the ground that the city council had not complied with the statutes in ordering the referendum. This was decided against them yesterday. The tax limit now is $22. If a new high school were built this year it would be necessary to raise this year 10 per cent of the money needed for the building. The tax rate last year was $34 per $1000.

SAME PAY AND ALLOWANCES FOR GEN. PERSHING

(By Associated Press)

Washington, Sept. 24—General Pershing, as a retired army officer, will receive the same pay and allowances that were his in active service, according to a decision handed down today by Comptroller General McCarl.

WILL ASK U. S. TO TAKE PART

(By Associated Press)

Geneva, Sept. 24—The United States, Germany and Russia undoubtedly will be invited to participate in the work of the League of Nations Commission, which will prepare the agenda of the international conference for the reduction of armaments, to be held in June, next year, at Geneva. It is frankly admitted that the conference in question could scarcely be accounted a success unless all three of these countries, which are not members of the League, are present.

The preliminary plans provide that the conference arrangements will be delegated to the so-called temporary mixed commission of the League, otherwise known as the Disarmament Commission. This body is composed of naval and military experts and also diplomatic agents of the Governments, and civilians, including representatives of labor and capital.

It is planned that the conference will be split up into three sections, one for naval problems, the second for land armaments, and the third for the study and adoption of conventions for international control of the traffic in arms and control of private manufacture of arms.

The United States has already intimated that she will attend the arms traffic conference, it is stated.

League leaders are anxious to secure Germany's early entry into the League, because it is believed that would simplify the preliminary conference work.

The jurists labored throughout Sunday putting commas and colons in the new draft text of the protocol of arbitration and security. Care has been taken to leave no loopholes which might cause ambiguities.

The presentation of the final text of the draft to the full commission on armaments, and subsequently to the assembly, is expected to be attended by a lengthy debate.

Meantime the campaign by the British press against any attempt to place the British fleets unreservedly at the service of the League of Nations as a policing force against war, has caused a pronounced chill in French circles in Geneva.

The French are counting on the ratification of the proposal by the British and it is declared that if there is no ratification, the conference on the reduction of armaments becomes impossible.

PEOPLE'S OPINIONS

Kick from Ward 4 Democrat

Editor Herald:

As a life long voter in the ranks of the Democratic party in Ward 4, I ask on behalf of several other Democrats of the party has any record of a ward committee, and when the last meeting was held in that ward. There are several young voters in our party in the ward who, never hear from, or see, the would-be leaders until election day. A reorganization of the committee is the only salvation of the party. Why not a few new heads in the committee. C. J. M.

SOMERSWORTH

Somersworth, Sept. 24—The School Board has decided to investigate athletic conditions at the High School and take such steps as the conditions may warrant for promoting athletics in the school. A special investigating committee has been appointed, consisting of Henry C. Harden, Mayor Gagne and Edward J. McKeon.

Rev. Adrian T. June, pastor of the United Baptist Church, and Mrs. June, who have been enjoying a sightseeing trip to California since early in the Summer, have arrived home.

Somersworth Council, Knights of Columbus, has begun preparations for its fourth annual concert and ball, which will take place at the K. of C. Auditorium Oct. 10. The ball committee is Edward J. McKeon, Lorenzo Brunelle, Joseph O. Daigle, John F. McGreal and Martin J. Flanagan. The committee has already booked a high-class orchestra from Lowell.

COLLEGE TEAMS WILL GET BUSY NEXT SATURDAY

(By Associated Press)

New York, Sept. 24.—College football, battling for a place in the spotlight while baseball's closing drama, swings into its final campaign of preparation this week for the opening of the 1924 gridiron season Saturday.

Moleskin wearers of close to 200 colleges and universities in various parts of the country will put the finish touches to early season drills, for nearly all of the major elevens get their initial tests Saturday.

The few exceptions include the East's "Big Three" Harvard, Princeton and Yale, which do not open their drives until the following week, while in the middle west only three western conferences and one Missouri valley conference elevens get into action. By Oct. 4, however, the season will be in full swing.

Interest at the start will center in the performances of elevens which were ranked in 1923 at the top in various sections. Cornell, which shared eastern honors with Yale, has St. Bonaventure as an opponent Saturday.

Vanderbilt, Southern conference champion last year, meets Howard Saturday.

Neither Illinois nor Michigan, who tied last season for the western conference title, plays this week, but Illinois on Oct. 4, faces a formidable opponent in Nebraska. Michigan's first opponent is Miami on the same date.

California's golden bears, the Pacific coast's perennial champions, open their season Saturday against Santa Clara. In the east, other outstanding elevens that start play include Syracuse, Pennsylvania, Penn State, Washington and Jefferson, Dartmouth, Pittsburg and West Virginia. None have opponents likely to extend them.

Charming, Cozy Home May Be Built at Low Cost

THE "BARRINGTON"

OUR building page today places this attractive home and plan before you for your consideration as an indication of what can be done with small capital.

This home can be built according to National Home Builders specifications for less than $6000. This Colonial gambrel-roof home is a modern American adaptation of early Dutch architecture. The front porch is a departure from the hooded entrance which is usually designed for a home of this type. A pleasing contrast in color scheme can be obtained by painting the window shutter and flower boxes pale green and the body of the house cream color. The size of this home is 26 ft. square and is suitable for a 35 ft. lot. If a sun parlor or screened porch is desired, it can be placed at the left with a door opening from the living room or dining room.

The first floor plan contains entrance hall, living room, dining room and kitchen with a combination grade and cellar entrance underneath the main stairs. The opening from the hall to the kitchen saves many steps for the housewife.

Bath, three bedrooms, and closets are arranged around the upstairs hall. A fine basement can be nicely converted into a playroom for children by the introduction of the new automatic oil burners for home heating, which do away with coal bins, dirt and dust.

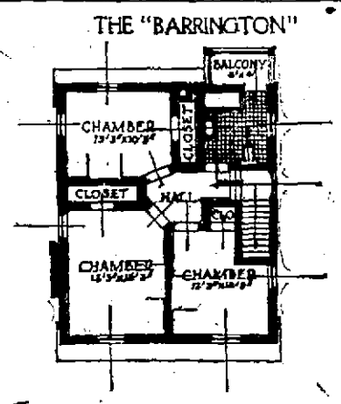

SECOND FLOOR

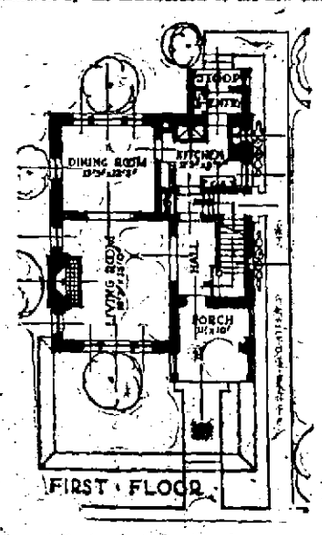

FIRST FLOOR

The thoroughness with which these plans are worked out so as to be clearly understood by the man not an architect or builder, desiring to build a home, is but one of the many features distinguishing the campaign which this paper is conducting for home building in conjunction with the National Home Plan Bureau.

These complete plans, specifications, blueprints, detailed instruction on contracts, etc., will be furnished the readers of this paper at a very nominal cost by the National Home Plan Bureau, 220 S. State St., Chicago, a non-profit-making public service having as its purpose the furthering of the National Own Your Home Movement.

The many designs of attractive homes found in the National Home Plan Books on bungalows, cottages, and two-story houses, renders a valuable service to the prospective home builder. He can choose therefrom the plan best suited to his needs and building appropriation. These books contain over 100 plans as here shown and are furnished readers of this paper for the nominal sum of three dollars. Complete architect's drawings of each home are to be had as low as twelve dollars.

All inquiries on building, cost of material, and estimated cost of construction on any plan selected will be furnished free of charge by the National Home Plan Bureau. Address all inquiries to the National Home Plan Bureau, 220 S. State St., Chicago, Ill.

Copyrighted, 1924, National Home Plan Bureau

HOLD NEPHEW OF COOK'S WIFE

Portland, Sept. 24—On suspicion of being connected with the murder of Alfred S. Cook at the Ligonia gasoline filling station last Tuesday night, Llewllyn L. Mincher, 17-year-old nephew of Mrs. Cook, and a resident at their home in Pleasantdale, was being held by Sheriff King F. Graham yesterday afternoon for further questioning, after he had been grilled for three hours.

The official claimed that Mincher hade made conflicting statements as to his movements on the night of the murder. While he was not actually under arrest, he was held in custody while his story was being investigated. He was unable to explain to the satisfaction of Sheriff Graham his movements from 9:30 to 10:35 p. m., the period of time in which it was supposed Cook was shot and robbed of $47.

Sheriff Graham, who has held to the theory that the money was taken to cover the real motive, said Cook's will bequeathed all his property to his wife. He was reported to have been heir recently to $40,000 from a relative, substantially increasing the value of his own estate.

HEN MEN FROM YORK COUNTY ACCEPT NEW ACCOUNTING PLAN

Sanford. The poultrymen of York County are starting to keep poultry accounts under the direction of the Extension Service and the County Farm Bureau. Last week the poultry and farm management project leaders of the local bureaus met with County Agent Donald W. Reed and M. D. Jones, farm management specialist of the Extension Service and perfected plans for an account campaign in this county.

One meeting was held in Alewive where the project leaders from Wells, Kennbunkport and North Kennebunkport gathered while another was held at Kittery and was attended by leaders from Eliot and York. The rest of the project leaders were seen individually. At this time all plans were made for the campaign and the leaders are now at work securing co-operators among the other poultrymen of the county.

This campaign is being run among the poultry raisers in 10 counties and a quota of 1,000 accounts has been set. Already Twin counties, Androscoggin and Sagadahoc, have reported to Mr. Jones the enrollment of more than 100 co-operators. However, the campaign was started there a few weeks ago so York has a good chance to beat this record as soon as the project leaders have a chance to get started.

This campaign is being run by the farmers themselves and is only under the direction of the Extension Service and the Farm Bureau. The project leaders are giving their tim and efforts to enroll the co-operators who will keep records on the cost and production of their flocks in books supplied by the Extension Service. The entire credit for the success of the campaign belongs to the project leaders in poultry and farm management work.

SUCCESS OF WASHINGTON TEAM ABSORBS THE NATL. CAPITAL

Washington, Sept. 24—Washington, which has for years, repressed all its emotions has been completely robbed of its poise—figuratively thrown on its ear and by a baseball team. With Clark Griffith's American League club hangingaround first place, the enthusiasm of the city has mounted to unprecedented heights.

Government officials are excited, senators who remained here for a more or less dull summer, congressmen and all of the varied people who go to make up a capital city have been drawn into the one all absorbing topic—a pennant and a world series in Washington. President Coolidge, even hopes Washington will be successful.

Last spring the word went out from the experts that the team would not amount to much this year, and the prediction seemed in a fair way of being borne out. But one morning the city found its doywn-trodden representatives on top of the heap, and every day they have remained there has increased the interest until now the most hardened pessimist is absolutely certain that nothing can stop Manager Harris's club.

Even the weather has had no dampening effect on the ardor of Washington enthusiasts. The heaviest downpour finds them soaked to the skin, with straw hats rapidly going to seed, standing their ground in roont of the score boards.

One of the favorite methods of the fans, aside from the service being given by the newspapers is through hundreds of loud speaker radio sets which in cigar stores and other places give them a running account of each game in which Washington takes part with a lesser account of how the other teams are faring.

The Washington fans have abandoned completely any thought of defeat. They are rushing to buy world series tockets and nothing can convince them that they won't be able to use them.

Subscriptionsare now being taken up for Walter Johnson, the pitching mainstay; there is talk of a monument for him, and even one member of congress has announced an intention to have his birthday made a legal holiday in the District of Columbia.

OBSEQUIES

Mrs. Lizzie U. Spinney

The funeral of Mrs. Lizzie Urch Spinney was held at the South Eliot Methodist church Tuesday afternoon at three o'clock, Rev. F. R. Welch held prayers at the home and conducted the service at the church. The church choir sang two selections "Safe in the Arms of Jesus" and "Face to Face." Messrs. Frank Leavitt, Ernest Cole, Charles Cole and Emerson Spinney were the bearers. The interment was in the family lot in Mt. Pleasant cemetery under the direction of J. Verne Wood.

George L. Clough

The funeral of George L. Clough was held from his late home No. 736 Middle Road at two o'clock Tuesday afternoon, Rev. E. S. Tasker D. D., of the Methodist Episcopal church conducting the service at the home and the committal at the grave. The Aeolian Quartet sang three selections: "Beautiful Isle of Somewhere," "Abide With Me" and "Lead Kindly Light."

The bearers were Messrs. James W. Schurman, Irving Rand, Arthur S. Nicholl and Andrew Jarvis, the interment taking place in the family lot in Proprietors cemetery under the direction of J. Verne Wood.

The floral tributes were beautiful and included the following:

Pillow roses and carnations "husband"—Wife.

Wreath roses and asters "Father"—Emma and Chester.

Spray gladioli—Harold of San Francisco, Calif.

Basket roses—Sister Emma.

Spray roses—Mr. and Mrs. Morris Cotton Foye.

Spray chrysanthemums—Mr. and Mrs. Ray Burton Foye.

Wreath roses and carnations—Children's Home.

Flowers—Children's Home gardens.

Spray roses—Carroll Bartlett of Chicago, Ill.

Spray marigolds—Mr. and Mrs. James W. Schurman.

Spray carnations—Mr. and Mrs. H. J. Trueman.

Spray white asters—Mr. and Mrs. John A. Blake, Kittery Point.

Wreath asters and phlox—Mr. and Mrs. Thomas F. Trueman and family.

Spray gladioli—Mr. and Mrs. Andrew Jarvis.

Spray purple and white asters—Mrs William F. Worden and family.

Spray asters—Mr. and Mrs. B. A. Moore.

Spray gladioli—Mr. J. A. Corey, Miss G. H. Corey.

Spray roses—Col. Rand and family.

Spray purple asters—Mr. and Mrs. Arthur Nicholl.

Spray purple and white asters—Mr. and Mrs. Stanton Trueman.

Spray gladioli—Mr. and Mrs. Leroy C. Moore.

Spray asters—Employees R. I. Sugden and Son.

Spray gladioli—Mr. and Mrs. M. M. Lyons.

Spray rose and white asters—Mr. and Mrs. Geo. L. Hersey.

Spray red and pink asters—Mr. and Mrs. M. M. Hoyt.

Spray gladioli—Mr. and Mrs. I. Nelson Brown and family.

Spray asters and dahlias—Mr. and Mrs. Charles D. Fernald.

Spray petunias—Mrs. Emma Cook, Mr. and Mrs. A. F. Cook.

Spray lillies—Misses Sherburne.

FARRAR'S VIVID IMPERSONATIONS

"As often as one sees Miss Geraldine Frarar," said the Boston Transcript not long ago, "one sees a new and different personality. It is her glory as a great artist that in every role she assumes on the stage she produces a different impression, creating a new figure to embody the personage represented and she does this so magically that she even surrounds it with its own appropriate atmosphere. It is surprising what an enormous distance—even that, say, between the real dignity and spiritual elevation of Elizabeth in Tannhaeuser and the common vulgarity and worse of Nedda in Pagliacci—can be bridged before our eyes in her clever acting. Something of this sort is expected, or ought to be expected of every artist on the stage; but how few there be, especially on the operatic stage, who accomplish such complete sinking of self and identification with a role as is witnessed in Miss Farrar's greater parts."

REARRESTED AT PRISON DOOR

(By Associated Press)

Concord, Sept. 24—Antonio Trippi, serving three years and nine months in State prison here on a charge of larceny brought against him at Dover, was released at the expiration of his sentence yesterday, only to be rearrested by Concord police on a warrant sent by Fichburg, Mass., police, who want him on the charge of assault with a revolver and robbery.

PERSONALS

Burtt E. Warren, manager of the Nashua Telegraph, was a visitor in this city yesterday.

Miss Marjory Wood, pianist, of North Hampton, was the soloist at the Portsmouth School of Music Tuesday evening, playing the Henry Hadley Suite of 12 numbers, and the Godfrey arr. of Puccini's "La Boheme." For piano solo Miss Wood is a very talented young lady, only fourteen years old and a good student.

Miss Mary J. MacInnis, assistant cashier at the National Mechanics & Traders' Bank, is passing her vacation in Cape Breton, N. S.

Mrs. Lottie Littlefield, Mrs. Fred Cross and Mrs. Jacob Marshall passed Tuesday in Dover.

The Misses Lee, Jean and Betty Cohen, daughters of Mr. and Mrs. Jacob R. Cohen of Islington street, left for New York Sunday afternoon to attend the famous Ned Wayburn Dancing School. When the boat left the pier at Boston Sunday afternoon there was quite a showing of Portsmouth friends who came to bid the Cohens bon voyage and success in their chosen work.

Bertram M. Tilton and William Temple are in attendance at the Rochester Fair today.

Samuel Marshall of Kittery is attending Rochester Fair today.

Alvin F. Redde, Drs. B. F. Staples, C. W. Hannaford and Samuel T. Griffin motored to Rochester today to witness the Fair.

Charles Pappas of Philbrick's Pharmacy attended Rochester Fair today.

William McGinnis is at the Rochester Fair today.

Miss Edith Fernald of Dennett street is attending the Rochester Fair today.

Albert Perity of High street is at the Rochester Fair today.

Mrs. Joseph Martin of Eliot is a visitor here today.

Charles F. Tucker is attending the Rochester Fair today.

Mr. and Mrs. Raymond S. Vaughan and daughter Dorothy have returned from a ten days' automobile trip to New York state by the way of the White Mountains, the Green Mountains and through the Adirondacks.

Dr. Charles Underhill of Ogunquit, Me., was a visitor in town Tuesday.

Mr. and Mrs. Jack Murphy and little daughter Barbara of Winthrop, Mass., have recently been passing a few days with relatives in this city.

Mrs. William M. Seabury and daughter, Miss Muriel Seabury of New York, who has been making an extended visit with the former's mother, Mrs. H. E. Hovey of State street have returned home. Miss Etheldreda Seabury is to remain for a while longer.

B. E. Warren, publisher of the Nashua Telegraph was a visitor at The Herald office on Tuesday to inspect our new plant.

Lieut. Commander John Philip Sousa paid a visit to the Editor of The Herald on Tuesday.

U. S. Senator Henry W. Keyes was among the callers at The Herald's new office Tuesday.

Mr. and Mrs. Robert Spier have removed from Waltham, Mass., to this city.

E. W. Gray and family have opened their winter residence on Lincoln avenue.

J. Edward Richardson of Dover was a visitor here today.

FATHER OF 5 HELD IN LIQUOR CASE

Brattleboro, Vt., Sept. 24.—After promising Judge Carpenter that he would let drink alone and after being let go with a fine of $50 and a suspended jail sentnece of three months, following a plea of guilty to the charge of operating an automobile while under the influence of liquor last Wednesday, Roy Barnes, 40, a Guilford farmer and the father of five children, was arrested again in Guilford while he was driving a car containing a gallon of alcohol and a case of liquor. In court he pleaded not guilty to transporting intoxicating liquor. In the absence of $500 bail, he was committed to jail. With Barnes was H. F. Jones of Bellows's Falls, who is also held on the same complaint.

MAINE MOTORISTS SENTENCED TO JAIL

Augusta, Me., Sept. 23—Harry Messenger of Farningdale was sentenced to four months in jail in Kennebec superior court for driving an automobile while intoxicated. Jasper Bumford of Augusta was sentenced to three months on the charge of the single sale of liquor.

Arthur Trask of Gardiner was sentenced to three months in jail for driving an automobile while intoxicated. F. L. Hopkins of Augusta was fined $10 for reckless driving.

Bantam Champ Likes Golf

ABE GOLDSTEIN

Even a champion finds that fighting is bad for the eyes. So here we have the spectacle of Abe Goldstein, bantamweight monarch of the world indulging in a little golf for the sake of his orbs.

Abe says golf helps him in his boxing, as it trains his eyes for accuracy. Incidentally, he thinks golf a great game.

MAN WALKS 11 MILES EACH DAY TO WORK

Factory Employe Covers 66 Miles a Week Between Home and Shop.

Franklin, Sept. 24—Victor Trotier, who lives on a farm at the head of Webster lake, holds the record in this vicinity for walking the farthest distance to work. Since early in the spring, he has been walking from his farm to his work at the Griffin Saw factory and return, covering 11 miles daily. It is estimated that he covers as many more miles during his eight hours in the factory.

PLEASANT GATHERING

Mrs. Anna H. Neal Entertains P. M. Club At Home.

Mrs. Annie H. Neal pleasantly entertained the P. M. Club at her home on Daniel street on Tuesday afternoon. The time was devoted to sociability, and it was a most enjoyable occasion. Refreshments were served by the hostess and the table was beautiful with fall flowers artistically arranged. At departure the guests expressed appreciation to the hostess for the delightful hospitality extended.

ACCIDENT VICTIMS BURIED

Lynn, Sept. 22—Funeral services for Arthur W. Duverger of 121 Liberty st., who, with his wife, Stella L., was killed instantly Saturday at Wells, Me., when their machine was thrown 300 feet by a train, were held yesterday at the Goodrich funeral home, 128 Washington st. A high mass of requiem was celebrated at St. Jean de Baptiste Church by Rev. Remi S. Marnard. Burial was in St. Jean Cemetery.

While services were being held for Mr. Duverger, the funeral of his wife was held at Sanford, Me. She was buried in the family lot there in a grave adjoining that her daughter by former marriage.

EVEN RAIDERS FAIL TO KEEP CUSTOMERS AWAY

Sanford, Me., Sept. 24—While Sheriff Haven A. Roberts of Sanford and four deputies were gathering in a truckload of home brew and five quarts of whiskey at the home of Elmer Ash, in South Berwick, 18 prospective customers entered the place at one time in quest of something to allay the thirst.

In court Ash was fined $200 and costs and given two months in jail on an alleged illegal possession charge. He appealed nad furnished bonds of $500.

34 DROWN OFF FRENCH COAST

(By Associated Press)

Paris, Sept. 24—The worst summer France has experienced for many generations blew itself out of the accompaniment of a deluge, and autumn opened with a hurricane blast, wreaking havoc on sea and land. The coasts are being swept by a northwesterly gale and the glass continues to fall.

At Lorient a boat containing six persons returning from a visit to friends across the roadsted were capsized by a gust and all perished. A fisherman belonging to the same town was swept overboard from his craft and drowned.

While trying to make the passage leading from Arcachon Basin to the Atlantic, the sardine fishery boat Claire Victoria foundered. Another boat, the Gisse, went to the rescue and her men at the risk of their lives saved four of the crew. The remaining six perished.

Inland trees were uprooted, telegraph and telephone wires blown down and crops damaged.

HAS NOTHING ON HOOTCH

Doctors and pharmacists are very much interested in a drug called "syahuasca" brought back from South America by the Mulford expedition. This drug is said to destroy all fear and create valor in its place in the person who uses it. If it will do this any better than some brands of American hootch which have been known to make a mouse stand up and spit in a cat's face,it deserves the attention of our scientists—and prohibition enforcement officials, too.

The Chicago board of health, proposes to administer chocoate candy containing sodium iodide to school children for goiter prevention.

Jerusalem is getting short of water due to growth in population.

COUNTY W. C. T. U.

Annual Meeting To Be Held at Hampton

The annual meeting of the Rockingham County Woman's Christian Temperance Union will be held on Thursday, Sept. 25, at the Congregational church at Hampton and will be attended by a number from this city. The program will be as follows:

Morning

10.30—Devotional, Mrs. Alice Barker. Greetings, Mrs. S. M. Lane, Rev. John Cummings. Response, Mrs. H. F. Batchelder. Reports of Secretary and Treasurer. Reports from Unions; from Superintendents of Departments. Election of Officers. Talk on Peace, Mrs. Helen F. Batchelder Greetings from our State President, Mrs. Charline M. Abbott.

12.00—Singing, Mrs. Millie H. Hobbs. Noontide Service, Mrs Clara H. Sanborn.

12.30—Dinner; served by the Ladies' Aid.

Afternoon

1.30—Prealse Service, Mrs. Millie Hobbs. Reports of Committees. Roll Call. Music, Mrs. Elsie Staples, Mrs. Georgia Scott. Exercise—Depths and Shadows, Portsmouth Ladies. Collection. Address, Rev. James W. Bixler, D. D. Talks, State President and Pastors

Every one is welcome and it is hoped the meeting will be a Rockingham County Rally. The cars pass the church.

The county officers are as follows: Lucy A. Marston, president; Helen F. Batchelder, vice president; Carrie E. Fifield, secretary; Sarah M. Lane, treasurer.

A Different Orchestra for Every Dance Is Possible Only on the Victrola

Even the finest hotels in the world don't have more than one or two orchestras, but with a Victrola you can hear *all* the finest orchestras and artists right at home. You dance, not to one orchestra but to the music of a score,—a different one for every dance. You hear, not one concert artist, but a different one for every number on the program, just as you please.

That's the way it goes with all the entertainment upon Victor Records, there's so much of it, and it's all so good! Nothing can touch it! Sooner or later you will ask us to deliver one of our fine Victrola instruments to your home. Why not sooner?—and pay later!

HASSETT'S

NEW VICTOR RECORDS, ONCE A WEEK, EVERY WEEK—FRIDAY

GERALDINE FARRAR AND HER COMPANY IN "CARMEN"

AN OPERATIC FANTASIE WITH COSTUMES-SCENERY-BALLET-ORCHESTRA

COLONIAL—Friday, September 26 at 8.15 P. M.

Prices $1.00, $2.00, $3.00—Plus Tax. Sale opens Monday, September 22 8 A. M.

NOTE—Mail orders now accompanied by check plus 10 per cent war tax, and stamped addressed encelope, filed in order of receipt previous to opening of public sale Sept. 22.

COLONIAL

MATS. at 2.00—25c; Children 15c. Eves. 6.30-820 Orch 35c; Bal. 25c

MON. TUES. & WED. — RUDOLPH VALENTINO His First Picture in Two Years MONSIEUR BEAUCAIRE

NEWS—COMEDY, "SAD, BUT TRUE"—REVIEW.

THURS. and SAT. — "THOSE WHO DANCE" Blanche Sweet—Warner Baxter John Sainpolis—Bessie Love

FRI.-SAT.—"THE SPIRIT OF THE U. S. A."

OLYMPIA Matinee 2.00 ..... 10c-20c Evening 7.00-9.00 ...20c-25c

WEDNESDAY AND THURSDAY

Andree Lafayette in "WHY GET MARRIED?" A powerful picture romance of modern wives and husbands—Different from all the rest. Trade Review.

Dashing, crashing, smashing, thrills. Reginald Denny in "RECKLESS AGE" This picture is a riot. Denny scores a big hit.—Exhibitors' Trade Review.

WILL ROGERS IN "UNCENSORED MOVIES"
MISS BARRON IN ILLUSTRATED SONGS
FRI.-SAT.—INNOCENCE"

STATE VALUATION SHOWS INCREASE

Concord, Sept. 2—In a statement given out by the state tax commission, a marked increase is noted in the total valuation of the state's resources in the sum of $11,070,826, as compared to 1923, the total valuation as of April 1, 1924, being $585,422,877.

The number of taxable polls is decreased this year by 15,721 by reason of the exemption of World War veterans, leaving the total number of polls listed as 235,765.

As noted in the statement the highest local tax rate is $4.02, and the lowest is $.71.

The statement issued by the commission is as follows:

The total valuation of the state as of April 1, 1924, is $585,422,877, an increase of $11,070,826 over that of 1923. This increase is made notwithstanding the loss of $7,637,016 of bonds and money at interest, which was taken from the inventory and taxed on an income basis by the last Legislature. So that the acutal increase in valuation over last year is $18,708,442.

The returns show a substantial loss in the number and valuation of every class of live stock except fowls. The valuation of stocks in trade and of mills and machinery held their own. The valuation of manufactured wood and lumber shows a marked increase of over $2,000,000. Gasoline pumps and tanks, a new item on the inventory list, show a valuation of $343,496. The valuation of aqueducts, electric light lines, etc., increased over $600,000. The valuation of improved and unimproved real estate increased over $17,000,000.

The total of general property taxes locally assessed for state, county and local purposes is $14,599,1000.00, the amount of poll taxes listed is $1,177,455.00, the amount of national bank stock taxes $32,997.00, making a total of taxes locally assessed for all purposes $15,809,552.00, or an increase of $538,639.00 over the total for 1923. The state tax is the same this year as it was last year. The county taxes for 1924 are $1,202,100.00, or only $7,400.00 more than those for 1923. So that practically the entire increase in taxes was for local purposes amounting approximately to $530,000.00.

The increase in valuation, resulting from an effort on the part of the local assessors and of the tax commission, was insufficient to offset the substantial increase in local taxes, and; consequently, the average rate of taxation throughout the state has increased from $2.44 for $100 in 1923 to $2.49 per hundred in 1924. This average rate of $2.49 per hundred is the rate applied by the tax commission in assessing the taxes of the railroads, telegraph and telephone companies, express and car companies. It is also the rate to be applied in assessing the taxes on the income from interest and dividends under the new, so called income tax law.

The commission had estimated early in the year that this rate would increase, but that it would not exceed $2.50 per hundred.

The highest local tax rate in the state is $4.02 and the lowest is $.71. The number of poll taxes listed is 235,765, or a decrease of 15,721 from last year due, doubtless, to the exemption of World War veterans from payment of poll taxes. Automatically the poll tax, both for men and women, drops in 1925 to $3, in the absence of further legislation.

The total valuation of the steam railroads is $41,092,800, of which $36,500,000 is the valuation of the Boston and Maine system. This is a decrease in valuation of $1,100,000 from 1923. There are fifteen street railways in the state, of which nine are exempt from taxation. The valuation of those subject to taxation is $2,408,000, a decrease of $165,000, due to an additional exemption granted this year. The valuation of telephone companies is $6,742,950, or an increase of $495,200 over that of 1923. This valuation is exclusive of $466,475 taxed locally in the nature of office buildings, central stations and real estate not used in the ordinary business. The three telegraph companies are valued at $337,500, the same valuation fixed in 1923. Three express companies are valued at $200,000, an increase of $2,500 over that of 1923. The parlor car companies and private car companies are valued at $469,540, an increase of $23,500 over the valuation for 1923. The total valuation of all these public utility companies is $51,250,715, a net decrease of $767,985. From this valuation is deducted the value of property locally assessed at the average rate of $2.49 per hundred and producing a tax of $1,276,871.50, or an increase in taxes over those for 1923 of $108.30.

The amount of property exempted to soldiers increased from $1,414,636.00 in 1923 to $2,682,166.00 in 1924. This condition is caused by the enactment, by the 1923 Legislature, of a law extending a property exemption, previously enjoyed by Civil War and Spanish War veterans, to the veterans of all wars. The Legislature of 1923 repealed the manufacturing exemption law. Therefore, no new exemptions have been granted since April 5, 1923, the date the law was pired. The amount of property so enacted. Many exemptions have exexempt in 1924 is valued at $10,808,528, as compared with a valuation of $16,500,691.00 in 1923.

The amount of interest and dividends subject to taxation under the new law, on only a portion of the year's income, is approximately $10,315,000. This exceeds the amount of principal taxed in 1923 under the old law by about $2,677,384. This taxable income, as above satted, will be assessed at the average rate of $2.49 per $100 of income. A statement in further detail in regard to the operation and effect of this new law will be issued at a later date.

BIRTHMARK CAUSED SECTION MAN'S DEATH

Infection spreading to a birthmark on the neck of Joseph Lagarre, 22, section hand on the Grand Trunk system at Portland, caused blood poisoning and resulted in death, after a few days' illness, marking one of the most unusual cases in local medical records.

As explained by Dr. E. H. Drake of Portland, physician in charge of the case, nothing could be done for the victim to check the poison because of the fact that a birthmark is simply a gathering of dilated veins and incision in these veins could not be made because the victim would bleed to death.

Hot packs and poultices, the only medium available, was tried in the hope that nature would effect a cure but the poison continued its ravages and death resulted.

Lagarre, who came to Portland three years ago from Madawaska to enter Grand Trunk employment, went to Dr. Drake last Thursday for treatment, saying that he had first noted the infection the day previous. Dr. Drake removed him to the City Hospital and attempted cure.

ROCHESTER WINS FROM BREWSTER

Rochester, Sept. 24.—Rochester high and Brewster Academy played football at the fair here yesterday. The score was 15 to 7 in favor of the home team. This was the first time for many years that Brewster has been defeated by Rochester high.

JUDGE ORDERS NEW JURORS BE CALLED

Dover, Sept. 24—Inability to arrive at verdicts this term of the Superior Court apparently did not impress Judge Burque favorably, for he discharged without comment all the jurors not engaged in trying a case, and ordered Clerk of the Court Roberts to send out venires for a new panel to report for duty on the coming in of the court next Monday morning.

In dismissing the jurors the judge simply directed them to go to the clerk's office and draw their money. The impression among members of the bar was that Judge Burque was not pleased with the jury's failing to arrive at a verdict in a case fo driving an automobile while under the influence of liquor.

40,000 NEAR STARVATION

(By Associated Press)

Manila, Sept. 24.—Forty thousand persons in Pangasinan and Tarlac provinces are reported reduced to a state of semi-starvation by floods, locusts and animal diseases. The American Red Cross has authorized appropriation of a month's supply of rice to relieve the suffering.

THE ROADSIDE FLOWERS

Along the unmown wayside
The pretty wild flowers grow.
They nod when breezes passing
Will sway them to and fro.
The roadside flowers are hardy,
Rude winds, that fiercely blow,
Play with them rough and tumble,
But firm they stand and grow.

The garden flowers are tended,
But wayside flowers, we know,
Do not require attention,
Their seed men never sow.
Yet in the early springtime,
These flowers give surprise,
When all along the wayside
Their blossoms greet our eyes.

When cold the winds are blowing,
Before the snow is gone,
The Pussy Willows greet us,
Have their gray, spring coats on.
And blossoms by the road side.
See the Dandelions there—
In the breezes they are tossing
Their fleecy, yellow hair.

In groups the Quaker Ladies
Are seen in modest dress,
Buttercups in clusters swaying,
Clover bloom the bees love best.
Little Violets shyly peeping,
Wearing dainty bonnets blue.
Cowslips stand with cups uplifted
That the morning fills with dew.

Daisies with their snowy petals,
Golden Rod that grows so tall,
Spreading in the summer sunshine
A bright yellow parasol.
Chickory with azure blossoms
That came from o'er the sea.
Eggs and Butter, buff and orange,
And Wild Roses, too, we see.

Lovely is that gauze-like flower,
Named Queen Annie's Lace,
Growing all along the wayside,
Clothed with dainty grace.
Pretty Gentians, Arnica blossoms,
Frost flowers that come late,
And the white Life Everlasting,
That winter bouquets make.

None can count the stars of evening,
Shining in the sky.
None can count the roadside flowers,
They fall if they try.
Flowers God gives us, like His blessings,
Free and manifold;
And their numbers by His children
Never can be told.

Clara A. Lynn.

ROCKINGHAM COUNTY DELEGATION FORMED

Concord, Sept. 24.—Secretary Frederick J. Young of the Republican state headquarters, has announced the organization of the Rockingham county delegation as follows:

Ernest L. Guptill, Portsmouth; John Scammon, Exeter; John W. A. Green, Exeter; W. T. Goodrich, Epping; Alvah H. Place, Newmarket; Albert Hislop, Portsmouth; William J. Cater, Portsmouth; Thomas Cogger, Hampton; M. Kimball Wentworth, Plaistow; John T. Corson, Hampstead; Herbert Grinnell, Jr., Derry; Wallace W. Cole, Salem; John G. Towle, Northwood; Stephen A. Frost, Fremont; John F. Swasey, Brentwood; Harriet F. Gage, Atkinson; Lillye Lewis Chadwick, Exeter; Clyde Spinney, Portsmouth; Dennis S. Emerson, Hampstead; Rena E. Young, Newmarket; Elizabeth G. Fernald, Nottingham; Elizabeth B. Norris, Hampton; Bertha M. Brown, Deerfield; Ruth E. Drake, Rye; Elizabeth Blake, Raymond; Helen T. Batchelder, Hampton Falls; Cordelia M. Reill, Salem; Annie W. Scammon, Stratham.

"It Is Surprising How Quickly This Medicine KARNAK Ends Stomach Troubles and Makes You Feel Fine Again," Says Portland Man

When the stomach is out of order one need not be surprised that the entire system soon gets out of order, also, and results in a miserable, run-down condition that makes work a burden and takes all pleasure from the hours of recreation. This is just the condition in which Mr. John J. Farley, 100 Washington Ave., Portland, Me., states that he was in before recovering his health and strength so completely by means of Andre's famous new medicine, Karnak.

"I had reached the point where food seemed to do me more harm than good," states Mr. Farley. "Why, every thing I ate gave me indigestion and heartburn, and I became so weak and rundown that I was in a miserable fix all over.

"Well, sir, it's surprising how quickly this Karnak has ended my troubles and put me in good shape again. I eat whatever I want now, and feel fine in every way. Karnak beats everything else I ever took put together, and nothing I can say is good enough for it."

Karnak is sold in Portsmouth by G. E. Philbrick and all leading druggists.

NOTICE

In the interest of bowling in this city this season you are invited to attend a meeting at the Arcade Alleys Thursday evening at 7.30 to organize a League. Mayor Dexter will preside.

Management of Arcade Alleys.

3t s23

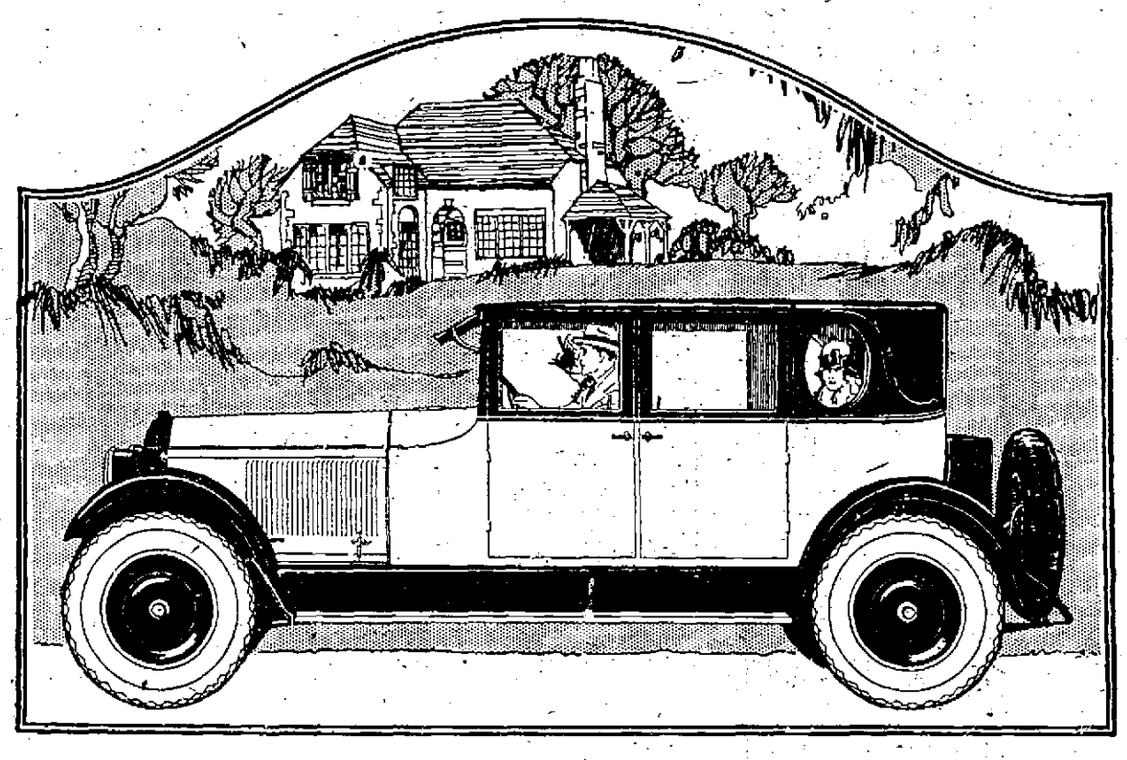

Three Facts That *Prove* Paige Amazing Brougham Value

This big, powerful, enclosed Paige sells for hundreds less than several smaller, less powerful, enclosed cars! These smaller, less able closed cars cost: $2285—$2385—$2495—$2850. You can drive the big, smart, powerful Paige Brougham for only $2175!

Here are *open* model prices of cars equalling Paige in power and size: $2675—$2750—$2895—$3085—and up. Paige equals or surpasses them in size and power. Yet the Paige Brougham costs many hundreds of dollars less than these *open* cars!

Closed models of cars the equal of Paige in size and power, average 34% more in price than their open models. Closed models of smaller, cheaper cars average 38%. Paige offers fine car enclosed comfort for only $280 more than the open Paige—14%!

Compare this Paige with cheaper or more expensive cars—you can't escape the facts. Paige closed car value is unmatchable! This fine, big, powerful Paige 4-Door Brougham—for only $2175! Smartly finished in ebony and maroon. Fine-grain leather finish on upper rear. Gray mohair upholstery.

Just think of the great power, thrilling performance, ideal comfort this Paige offers. Paige's big motor has 70 h.p.—more than ample for climbing steep hills in high where others stall or shift; slow going in high over bad stretches; speed for emergencies; pulling away first in traffic. Yes, do all these things—and do them without ever straining the big Paige motor.

How comfortable is Paige! You'll laugh at roads that stopped you before. Paige's rear springs more than 5 feet long, snubbers, 131-inch wheelbase, staunch weight—all combine to give you comfort that's unbeatable!

All this marvelous power, performance and comfort—in the smartest enclosed car on the street—for only $2175!

Come in. See this stunning enclosed Paige. Note the long wheelbase and long springs. The big motor. The grace of lines. The fineness of finish. Drive it. Mark the ease of control, riding comfort, exhilarating performance. Just figure how many hundreds of dollars more you must pay to match Paige! Why pay it?

Balloon Tires and Disc Wheels Optional at Slight Extra Cost

Standard Models
5-Passenger Phaeton . . $1895
7-Passenger Phaeton . . 1895
5-Passenger Brougham . 2175
All Prices at Detroit. Tax extra

PAIGE

De Luxe Models
5 or 7-Passenger Phaeton . $2095
7-Passenger Sedan . . . 2770
7-Pass. Suburban Limousine 2895
All Prices at Detroit. Tax extra

PORTSMOUTH MOTOR MART Hanover Sreet Phone 22

Permanent roads are a good investment —not an expense

Why America Must Have More Paved Highways

Almost every section of the United States is confronted by a traffic problem.

Month by month this problem is becoming more and more serious.

Hundreds of cars pass a given point every hour on many of our state and county roads. Down-town city streets are jammed with traffic.

Think, too, how narrow many of our roads are, and how comparatively few paved highways there are in proportion to the steadily increasing number of cars.

If the motor vehicle is to continue giving the economic service of which it is capable, we must have more Concrete highways and widen those near large centers of population.

Every citizen should discuss highway needs of his community with his local authorities.

Your highway officials will do their part if given your support.

Why postpone meeting this pressing need?

An early start means early relief.

PORTLAND CEMENT ASSOCIATION
10 High St.
BOSTON, MASS.

A National Organization to Improve and Extend the Uses of Concrete

OFFICES IN 29 CITIES

Remmember This Date--Oct. 1

ON THIS DATE ALL SCHOOL BOYS AND SCHOOL GIRLS OVER TEN YEARS OF AGE CAN REGISTER IN THE HOME LIGHTING CONTEST AND GET THE HOME LIGHTING PRIMER—**FREE.**

Here is an opportunity to win any one of the 11 local prizes and possibly one of the 11 International prizes.

No unusual skill or experience is required to enter the contest or to win a prize.

Watch for additional information on this contest.

PORTSMOUTH POWER COMPANY

TEL. 1500. 29 PLEASANT ST.

FOR SALE BY

Harry I. Caswell

(Caswell Agency)

Congress Street. Telephone 481-W

Pleasant St.—$2700

7 rooms, a small room containing lavatory and toilet, gas lights, small shed, good yard room. To settle estate the price is $2700.

Austin St.—$2300

5 rooms, electric lights, lavatory and toilet, large lot. Suitable for small store business.

Hanover St.—$4500

This is a double house with seven rooms each side, corner Hanover and Parker streets. Thoroughly renovated inside and out. One side has heat, bath, electric lights, gas. Other side has electric lights, gas, toilet. Can be occupied immediately. Rent from one side offers most of overhead expenses.

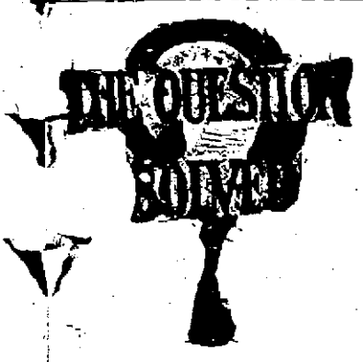

One of the many features of our Welding Service is that of Metal Cutting. With our Oxygen-Acetylene Torch we can quickly cut structural metal, boilers, iron doors and reduce heavy large junk pieces to small sizes. The service is very moderate in cost and often saves days of hard labor. Welding in all its branches also.

George A. Trafton & Son

800 Market St., Portsmouth

HORSESHOEING AND JOBBING

PLACE YOUR ORDER

—for Fire, Theft, Life, Accident, Health, Compensation and Employers' Liability Public Liability, Plate Glass, Steam Boiler, Burglary Insurance or Surety Bonds with

C. E. TRAFTON

General Insurance Agency

OPPOSITE POSTOFFICE

GUY E. COREY

Law Office

Room 1, Mechanics Block, 47 Congress Street

Notary Public.

DAVID COHEN

Violin Soloist & Teacher

(Pupil of Jacques Hoffmann)

Will resume teaching Sept. 10. Information at Studio 44 High St. Tel. 1111-M

A limited number of SAXOPHONE pupils accepted

Michelin Tires

MEAN TRUE ECONOMY. MOST MILES PER DOLLAR

Arthur F. Cook, Agent,

PHONE 58

NEW METHOD

LAUNDRY

Wet Wash—Flat Work

PIKE & SOMERBY

373. Commercial Wharf

WESLEY E. GROGAN

Public Accountant

Audits, Investigations, Systems, Tax Returns

N. H. BANK BUILDING, ROOM 8

Tel. 888-W Tel. 1015

KNIGHTS TEMPLAR MEET AT CONCORD

Concord, Sept. 24.—The annual conclave of the New Hampshire Grand commandery, Knights Templar, opened in Masonic temple Tuesday morning at 11 o'clock.

Past Grand Commander Bert W. Briggs of Vermont, personal representative of Most Eminent Grand Master L. P. Newby of the Grand Encampment of the United States, was the guest of honor.

Following a dinner served at 1 o'clock by Epiphany chapter, Order of the Eastern Star, the commandery elected officers.

KITTERY

Kittery, Sept. 24.—The annual meeting of the Dirigo Men's Club will be held on Thursday evening at 7.30 o'clock at the vestry of the Second Christian church. All gentlemen of the church and parish are invited to be present. Important business will be discussed. Refreshments will be served after the meeting.

Have your motor car washed at Hobbs Motor Co. Phone 350. 1w s22

Mr. and Mrs. Ralph Clark and daughter Charlotte of Lutts avenue motored to Lewiston, Me., on Tuesday. Miss Clark entered the freshmen class at Bates College and carries with her the best wishes of her many friends.

The Ladies' Auxiliary of the Sons of Veterans are to hold a benefit Barn dance at Armory hall the evening of Sept. 30. It will be remembered the one they held a year ago was a great success and much fun was enjoyed.

Mrs. Emily Pierce who has been the guest of friends in Eliot for two weeks, has returned to her home in North Kittery.

C. B. Rowe and Charles Hibbard of Everett, Mass., have been recent guests of friends in town.

Mr. and Mrs. Charles L. Philbrick and grandson of Philbrick road, who have been guests of relatives in Malden, Mass., returned home Monday evening.

Keep your car looking like new and have it washed at Hobbs Motor Co. Phone 350. 1w s21

Strawberry Bank Grange of Portsmouth extend an invitation to Kittery Grange to be present at their old fashioned Box party this Thursday evening. Let's go, Grangers.

The Ladies of the Farm Bureau will hold an all day session at the home of Mrs. Emily Pierce Sept. 30. Basket lunch will be enjoyed at noon. A new demonstrator will be present, Miss Spaulding having resigned. The subject will be Food Nutrition.

Mr. and Mrs. Herman Petzold of Lawrence, Mass., have been recent guests of relatives here.

At the regular meeting of York Rebekah Lodge on Thursday evening the 73rd anniversary of the Rebekah Degree will be observed. Members are requested to furnish cake.

Miss Helen Rhodes of Rogers road is confined to her home with a severe cold.

On Thursday night comes the Harvest supper in the vestry of the Second M. E. church under the auspices of the Ladies' Aid Society. Supper will be served from 6 to 7.30 o'clock.

C. E. Osgood of Pine street has taken employment at the local yard.

George and Solomon Williams of Belmont, Mass., have been recent visitors here calling on relatives and friends.

Miss Alice Louise Brown will meet all those interested in Sunday school work, at 8 o'clock Thursday evening in the vestry of the Second M. E. church.

Miss Isabelle Smith and Robert Mitchell of Quincy, Mass., were guests of friends here on Sunday.

Mrs. Corey of Winchester, Mass., who has been the guest of Mrs. Hattie Wentworth of Wentworth street, has returned to her home.

Albert Bowden, Mr. and Mrs. Wallace Bowden and grandchildren of Lynn, Mass., have been guests of relatives here.

Mrs. C. E. Osgood of Pine street has been the guest of relatives in Boston for a few days.

P. J. Rossiter who has been passing a few days with his family on Dame street, has returned to his duties in Manchester, N. H.

Joseph Connelly, manager of the Kittery Farmers' Union store on Central street resumed his duties on Monday after enjoying his annual vacation of two weeks.

Mrs. James Plaisted of Whipple street has been entertaining her sister, Mrs. Georgie Terry of Lawrence, Mass.

We can do a good job washing cars: Give us a try. Hobbs Motor Co. Phone 350. 1w s22

There will be a demonstration by the York County Farm Bureau at the farm of A. W. Sterling, State road, Sept. 25, at 1.30 p. m. on "Selecting Breeding Hens for Next Year's Breeders." The local county agent and Mr. Wilbur of Orono, Me., will give some interesting facts on this important fact. Try and come.

Many local people attended the Sousa Band matinee in Portsmouth on Tuesday afternoon.

The Past Noble Grands' Association of York Rebekah lodge will hold an all day session on Friday with Mrs. George Trefethen, Whipple road.

Prayer meeting Friday evening at the First M. E. church North Kittery at 7.30 o'clock.

October first is Grange "Rally Night" at the local Grange. A supper will be served to Grange members in the vestry of the Second Christian church from 5.30 to 7 o'clock. Grange meeting will open promptly at 7.30 that the business part of the meeting may be conducted without hindrance, so that the "Minstrel Show" given by the gentlemen of the Grange may begin promptly at 8 o'clock. This will be the real hit of the evening, having a chorus of 9 male voices and several specialty numbers. All members of the Grange are cordially invited to attend and bring another granger with you.

The Ladies taking part in the Farce to be given by the ladies of the grange at a later date are asked to meet at the home of Mrs. Chester Wheeler this evening at 7 o'clock.

WENTWORTH HALL KITTERY for GOOD PICTURES

FOR SALE

Modern house corner State and Union streets. First floor, reception hall, living room (fireplace), dining room, den, kitchen and pantry. Second floor, 3 sleeping rooms and bath. Third floor, 3 room apartment.

Steam heat, electric lights.

Price on application.

Frederick Gardner

Sole Agent

GLEBE BUILDING

Women's Opportunity

Lady buyer, 22 years' experience in wholesale business in New York and Boston will purchase coats, dresses and suits; also furs, for you at a saving of at least 25 pct. from retail prices.

In connection with the service you will be notified frequently of the latest New York styles. This is a personal service for which there is no charge.

In corresponding please state definitely the merchandise you desire. Garments will be sent C. O. D. subject to your approval.

BOSTON PERSONAL SERVICE BUREAU

ROOM 19

630 WASHINGTON STREET

BOSTON, MASS.

Miss Emma L. B. Weston

Teacher of Pianoforte

(Pupil of Felix Fox)

Studio: 210 Cabot St. Tel. 238-W.

Ethel Whiton Thompson

Teacher of Pianoforte

Studio: Glebe Bldg., Room 10

16 Pleasant St. Tel. 344-M.

ROLLER SKATING TONIGHT at SUGRUE'S HALL

U. S. S. FLORIDA IN RESERVE

Boston, Sept. 24.—Another battleship—the Florida—went into reserve officially yesterday at the Charlestown navy yard. This means her withdrawal from the battle line and reduces the United States ratio of capital ships. Only a skeleton crew will be kept on board the Florida.

The Florida was built at the Brooklyn navy yard under an act of Congress, approved May 13, 1908. Her cost, exclusive of her armor and armament, was $6,400,000. She was placed in commission on Sept. 15, 1911, and had her trials on the official course at Rockland, Me., in March 1912.

At the time of her completion she was one of the wonder ships of the United States navy.

RESTORED $300,000 IN STOLEN GEMS

Trenton, N. J., Sept. 24.—John W. Mahan, central figure in the sensational Schoelikopf jewel robbery in New York, died at his old home hereafter having made good his promise to a priest that he would restore all the gems, with an approximate aggregate value of $300,000.

Mrs. C. Hugo Schoelkopf, while at a New Year's eve party in the apartment of a professional dancer in 1922 was robbed of diamonds and other precious stones.

Two years passed and hope of recovering the gems had about vanished when Mahan confessed to a priest that he had been the medium through which the jewels were marketed. The priest advised immediate admission to the police. Mahan complied.

Operating alone, but with the full knowledge and confidence of the police, Mahan set out to round up the jewelry. Eventually, he recovered all of it.

He then returned to his old home here. He suffered from an acute form of heart disease. He was 50 years old.

Don't Pay

For beauty you fail to get

By Edna Wallace Hopper

I am not a cosmetic maker, not a beauty expert. My work is on the stage and screen. But I have had advantages which most girls and women lack. I had a rich, ambitious mother who took me in a world-search for the utmost in beauty helps. Then when I became a famous beauty, every great scientist who made a discovery sent it at once to me.

Edna Wallace Hopper Photo 1923

Now I wish all girls and women to share that good fortune with me. I found helps which multiplied my beauty, and which have kept my youthful beauty to my grand old age. And great experts tell me that every woman can in like ways secure like results.

So I am placing these helps, which I spent a lifetime in finding, at every woman's call. All druggists and toilet counters now supply them. But with each comes a guarantee. I instruct every dealer to return the money to anyone disappointed and charge the amount to me.

Edna Wallace Hopper Photo 1923

My marvelous complexion is largely due to a super-cream. It combines the products of both lemon and strawberry. Also all the best that modern science knows to foster, feed and protect the skin. I use it as a night cream, also daytimes as a powder base. Never is my skin without it. And my baby skin, at my age, shows how much it means to women. No woman I have ever met has ever found a cream to compare.

Edna Wallace Hopper's outh Cream is now supplied by all druggists and toilet counters at 60c per jar and 35c per tube. But I shall be glad to send a free sample if you wish. Just mail the coupon for it, and my Beauty Book will come with it.

Trial Tube Free

Edna Wallace Hopper. S09
536 Lake Shore Drive, Chicago.
I want to try Youth Cream.

.....

.....

KITTERY POINT

Kittery Point, Sept. 24.—Many from here attended Sousa's concert at the Portsmouth Theatre on Tuesday afternoon.

Miss Emma F. Woodard who has been spending the summer at Piscataqua Inn returned to her home in Newark, N. J., today.

Melvin Blake has been spending the past week in Alfred on business.

At the First Christian church next Sunday will be observed as Rally Day by the children of the Sunday school. All scholars, young and old, are urged to be present. Visitors are welcome, especially the mothers and fathers. A short program will be given.

A number from this part of the town are attending the Rochester Fair this week.

Pythian Sisters will hold a dance at the old Dennett school house, Kittery, this evening.

Mrs. George Kimball pleasantly entertained the Ladies' Aid Society of the Baptist church this afternoon.

Horace Billings has returned to his home after spending several days with friends in Princeton, N. J.

The American Legion will hold a card party and dance at Piscataqua Inn on Friday evening.

For Stiff Joints

Pharmacists say that when all other so-called remedies fail Joint-Ease will succeed.

It's for joint ailments only—that is why you are advised to use it for sore, painful, inflamed, rheumatic joints.

Joint-Ease limbers up the joints—is clean and penetrating and quick results are assured. Sixty cents a tube at Philbrick's Pharmacy and druggists everywhere.

Always remember, when Joint-Ease gets in joint agony gets out—quick.

GEN. SAWYER DIES AT MARION

Marion, O., Sept. 24.—Brig. Gen. Charles E. Sawyer, former personal physician to the late President Warren G. Harding, died suddenly here yesterday, of cerebral hemorrhage, while reclining in his office, where he was waiting for his son, Dr. Carl W. Sawyer, to bring him some medicine. He had returned to his home early in the afternoon, complaining of not feeling well.

Mrs. Florence King Harding, wife of the late President, who has been making her home at White Oak farm since his death, was with Dr. Sawyer when the end came. He died while sleeping.

Slightly more than a year from the time Dr. Sawyer stood by the bedside of President Harding in San Francisco hotel and watched the end come, the President's wife performed the same service for the physician.

A close friend of President Harding, Dr. Sawyer was appointed the latter's personal physician soon after Mr. Harding was inaugurated. He was later appointed a brigadier-general in the army. He accompanied Mr. Harding on his trip to Alaska and was in constant attendance upon him during his illness.

General Sawyer remained for a time as personal physician to President Coolidge, but resigned to become chairman of the Harding Memorial association, which plans to erect a monument to the memory of the late President.

NOTICE

Mrs. Wentworth having concluded a successful year of business at the Dining room, 270 State St., offers to the public for the coming year board at reduced rates.

By the week, 3 meals a day $6.00

By the week, 2 meals a day $5.00

Single meals:

Breakfast 35c.

Lunch 40c.

Dinner 60c.

Sunday dinners 75c.

She will also serve a special menu that will please the most fastidious.

In effect Sept. 29.

1w s22

Do You Like Good Stories?

You will enjoy the stories in the Boston Daily and Sunday Globe. A short story every day, a good daily serial and a 24-page magazine containing stories of all kinds, with photographs and illustrations every Sunday.

Dodge Brothers Dealers Sell Good Used Cars

Used Cars vary in quality. That is why they vary in value. But once we offer them for sale you can count on getting a dollar's worth of dependable transportation for every dollar of the purchase price.

Good Value for today—

DODGE BROTHERS COUPE

Late Production.

Guaranteed.

HOBBS MOTOR COMPANY

'The House Behind the Car'

Phone 350, Kittery, Me.

TYPEWRITERS

For Sale and Rent

Victor Adding Machine Agency

Supplies of All Kinds.

Job Printing

J. E. DIMICK, 28 Tanner St.

Tel. 605

Chats with your GAS man

ALL useful fuel must first be converted into gas before it will burn. That's what people have been doing for years with their coal stoves, only they never thought about the "gas" part of it.

Today we say to you: "Why not let us keep the dirt, soot, cinders, ashes and smoke at our plant and deliver to you through our mains a clean, efficient, ready-to-use fuel?"

Gas service is the result. Who would want to do without it—to go back to the days of stifling cooking and the tea-kettle way of heating water?

People who speak of "the good old days," as if they would like to be living them over again, shouldn't be taken seriously. They don't mean it.

PORTSMOUTH GAS CO.

(Always at Your Service)

"You Can Do It Better With Gas."

FLY-TOX Kills MOTHS FLIES Mosquitoes Roaches Ants Bed Bugs Etc.

In Bottles Only

Half Pint....50c Pt. 75c Qt. $1.25

Trial Sprayer Free

Hand Sprayer.....40c

At Grocers & Druggists

Developed at America's Foremost Industrial Research Institute.

Kills 'Em Dead

Corset Shop

Madam X Rubber Reducing Girdle

NOT a corset; but a reducer. It must be fitted properly to be effective.

Sarah L. Piercy

Corsetiere

N. H. Bank Bldg. Tel. 1027-R

HOTEL HOLLEY

Washington Square

THE HOME OF PORTSMOUTH FOLKS IN NEW YORK CITY

Rates Most Reasonable

SHERMAN K. HILL

Manager

American Plan. European Plan

Mrs. Beatrice H. Scarborough

Teacher of Singing

Pupil of F. Morse Wemple

N. E. Conservatory of Music, Boston, Mass.

Studio: 603 Lincoln Ave.

Portsmouth, N. H. Tel. 1144-R

Oxford AND Splint Baskets

Walter S. Jackson

111 Market St.

PATRONIZE YOUR NEIGHBORHOOD GROCER

Sliced Ham 35c
Cooked Ham 55c
Legs Lamb 38c
Fresh Eggs 50c
Baked Beans ..6 cans for 25c
Cream of Tartar, ¼ lb. pkg. 2 for 25c
Star Naptha Powder ..4c pkg.
Cocoa ..... 2 lbs. for 25c
Jellies ..... 10c per jar

High grade goods at lowest market prices

WALDEN'S MARKET

240 Middle St. Phone 1504

YOU CAN SAVE MONEY

—by purchasing direct of the manufacturer. We manufacture our

MONUMENTS

at our own plant which is equipped with all the latest labor-saving machinery and operated by electric power—the only plant so equipped in this section. Call and see the large stock of finished monuments which we carry.

FRED C. SMALLEY

Corner State & Water Sts.

Also Dover, N. H., Opp. City Hall

HAM'S Undertaking Rooms

122 Market St.

Phone 164-W

Alfred E. George

William A. Pressey

DOVER TO ENJOY NEW ADVANTAGES

Dover, Sept. 24.—Since the recent return of Mrs. Edna M. Crewe, supervisor of Dover Neighborhood House, from her summer in England and Wales, the season activities of Neighborhood House have started on a broad scale.

A kindergarten with more than 40 small children in attendance has been begun for Saturday afternoons. Eleven club groups of children of the foreign-born community are taking up sewing, embroidery, other handicraft, music, drama and other subjects.

Mrs. Crewe announced that evening classes for men and women desiring to learn English and prepare for citizenship would start the first Monday in October. There will be three classes a week for women and one for men, the women meeting Monday, Tuesday and Friday evenings and the men on Thursday evenings.

As an innovation the managers of Neighborhood House will open soon a clubroom for girls. The room is now being fitted up for that object and will be equipped with piano, phonograph, books, magazines, newspapers and games. It will be open evenings for rest, recreation and reading.

FIRE APPARATUS DAMAGED

Alton Bay, Sept. 23.—This town is looking for a new home for its fire apparatus, following a bad fire in Downing's garage here, in which the fire truck was housed, which caused damage to the extent of $10,000 and destroyed five automobiles. The fire truck, somewhat scorched, was saved.

Assistance was summoned from Alton and the fire was confined to the smallest of three garages used by Edward and Lester Downing. The fire is believed to have been caused by a short circuit in one of the cars driven into the building a short time before the blaze was discovered.

Among the machines destroyed was a new, expensive one, owned by Carl Cram of Boston.

TO HERALD PATRONS

You can leave advertisements, pay subscriptions and transact general business at The Herald's new office on Congress street. Get acquainted with this fine new home of your paper—the peoples' paper. A little later on we intend to invite the entire populace to walk through this building and see how a modern newspaper is gotten out.

HAMBURG STEAK

We shall sell until further notice 25c Hamburg Steak for 15c between 4 and 6 p. m. for cash only.

RAND'S STORE

Phone 563 517 Middle St.

1w s19

A Bath A Year

Don't you think your overcoat is entitled to a thorough cleansing for the faithful service it has given you?

Have your overcoat cleansed NOW by our new process, THE CONTINUOUS-RINSE SYSTEM, wherein we use over 1000 gallons of cleansing solvent for a single garment.

If you liked it when you bought it, you will be in love with it again, when we RETURN IT LIKE NEW.

Sussman's Dye House

129 Penhallow Street.
PHONE-A-TRUCK 103.

PROTECT YOUR HOME IS IT INSURED?

PROTECT YOUR FAMILY WITH ACCIDENT INSURANCE

JOHN SISE & CO.

Phone 19

ALASKAN NAVAL BASE POSSIBLE

Cordova and Orca Bays Would Provide Open Harbors All the Year

Washington, D. C.—Since the United States Army airmen flew to Asia along the Aleutian Island chain and emphasized what navigators have known all along—that the shortest way across the Pacific is by the "Great Circle route" near Alaska—there has been a growing recognition of the need of a naval base in Alaskan waters. Cordova, most recently mentioned—as a possible selection, is described in a bulletin from the Washington, D. C., headquarters of the National Geographic Society, as "a sort of American Kirkwall, since it has Alaska's Scapa Flow at its door."

"Cordova is on Cordova Bay, a deep, commodious, well-protected harbor, itself," says the bulletin. "But that is only the beginning of harbor facilities. Just around an island corner is Orca Bay, also an excellent haven; and Orca is a vestibule to Prince William Sound, Alaska's Scapa Flow.

"Here is a huge anchorage bulwarked from the Pacific by islands, dotted with others, and with its margins opening up into great fiords which spread out in every direction like the tentacles of an octopus. Many navies could float in the open waters of Prince William Sound; or, if unusual weather conditions brought rough water even beyond its island bulwark, could find snug, peaceful havens in its fiords or behind its high islands.

"Prince William Sound can be oriented by the fact that its waters form the extreme northeastern corner of the Pacific Ocean. The oceanward line of Alaska's 'panhandle' extends roughly in a straight line to the northwest, and this line is continued to the innermost part of Prince William Sound. There the corner is formed, and the general direction of the coast line veers off at right angles to extend into the Alaska Peninsula and sweep off along the Aleutians toward Asia. A group of islands has fenced this corner off and made a huge deep water sound out of it.

"The town of Cordova has not yet reached its majority, but it has become the modest metropolis of the Prince William Sound region though several of its competitors are well over a score of years old. Unlike most Alaskan towns, Cordova was made by copper, not gold. It is the port for the rich copper mines of the Copper river and the coast terminus of the Copper River and Northwestern Railway, the first railroad of considerable length to be built in Alaska. The town is not at the mouth of the Copper River, being situated some 20 miles farther west along the coast. The river develops a broad marshy delta, whose coast is without harbor sites.

"The need of Alaska for railroads was dramatically illustrated by the situation in the Copper River valley. Vastly rich copper mines existed 200 miles up the valley, but even pure copper nuggets (one weighing three tons was discovered) could not be brought out save at a cost greater than their value. The first train from the mines in 1911 carried 250,000 tons of ore to Cordova; and in one week in 1916 the port shipped ore worth more than $7,000,000—about the price paid to Russia by the United States in 1867 for the entire territory.

"Cordova and Valdez, its neighboring competing port, are two of the very few survivals of the Spanish names given to Alaskan places by early Spanish navigators. For, though it is not generally known, the Spaniards considered Alaska their own. In common with numerous places given Russian designations by the Muscovite owners of the region, the features named by the Spanish discoverers were blithely renamed by Cook, who came later on the scene, and by Vancouver. Prince William Sound was originally Chugach Gulf, the Copper River was Rio de los Perdidos (River of the Lost or Damned) and Resurrection Bay, to the west, was Voskressevski Harbor.

"The Prince William Sound region, in the same latitude as that of southern Norway, has a fairly mild climate. The harbors of Cordova and Valdez are open all winter; the average winter weather, in fact, is no more severe than that of Washington, D. C. The shores of the sound are heavily wooded. Altogether this great sound covers an extent of more than 2500 square miles."

BUCKMINSTER CHAPEL

J. VERNE WOOD

Islington St.

MOTOR SERVICE

ELECTRICAL Supplies Appliances Fixtures

Patterson's Electric Shop

Open from 1 to 8 P. M.

88 High St. Tel. Con.

FOOTBALL NEWS

The York high open their football season this Saturday with the Dover high at Dover. The York team has lost many of its old players and have a much lighter team than last year, but they are hoping to make it up in speed.

The high school will go to the navy yard on Thursday afternoon where they will scrimmage with the marines for practice. This will give the team the proper edge for their opening schedule game on Saturday with the Kennebunk high.

The marines are rapidly getting into shape and want a game for Saturday afternoon with the high school alumni of this city. They will have a game on navy day as part of the program.

The University of New Hampshire opens on Saturday with the Colby College team and while Colby has been rather easy in the past this year they are reported to be much stronger and Coach Cowell will take no chances but put in his best men. The Varsity squad is getting a lot of work and they are rapidly rounding into shape so that the student body expect that they will have a very fine season.

RED MEN OF STATE AT CONCORD OCT. 1

RED MEN OF

Delegates from all Red Men councils in the state will meet at Concord, Wednesday and Thursday, Oct. 1 and 2, for degree work and the annual business meeting. The body is known as the great council of New Hampshire.

One national officer, with guests from Massachusetts and Vermont, are expected to be at the gathering, with the former here to raise the officers to higher positions. Speakers for the meeting have not as yet been announced by the committee arranging details.

Only past sachems of the order are entitled to attend this annual meeting, the most important to be held during the year in Red Men circles.

Also on Wednesday, the Degree of Pocahontas, auxiliary to the Red Men, will meet for their annual session, with only past chiefs in attendance. The evening previous the women present will be entertained by Concord members while on the succeeding evening they, in turn, will entertain the Red Men. The council will wind up its annual session Thursday afternoon.

SERVANT WILLS ALL TO EMPLOYER

Pittsfield, Sept. 24.—Miss Margaret Owen, a servant in the home of Mrs. Frederick G. Crane of Dalton for 30 years, bequeathed her $1000 estate to her employer, according to her will filed in the probate court here. The will was drawn July 15. She died Aug. 7, leaving no relatives.

Mrs. Crane is the widow of Frederick Goodrich Crane, former head of the Crane Paper Company of Dalton, a pioneer in the paper making industry in this state and the largest individual land owner in the Berkshires. Mr. Crane died in March, 1923. His widow inherited his entire estate, valued at approximately $3,110,745.

RETIREMENT ENDS STIRRING CAREER

After a stirring career of 37 years in the Royal Canadian mounted police, Assistant Commissioner Theodore A. Wroughton has retired from the force.

Col. Wroughton joined the force as a constable in 1887. He was promoted to be inspector in 1898 and elevated to the post of assistant commissioner in 1919.

To Col. Wroughton fell the duty of pursuing criminals single handed over trackless wilds. Later he was prosecutor and magistrate among 25,000 men during the Yukon gold rush. Finally he exercised the police power over millions of square miles in the Arctic.

In the first two years Col. Wroughton was in command of the Yukon territory he sentenced 2000 persons in the police court. He and his force were so successful that the streets of Dawson became as safe as those of an eastern city.

DANCING SCHOOL NOTICE

Miss Virginia Aichel, pupil of Denishawn School, will renew her dancing classes in aesthetic, Greek, interpretive, oriental and ballet technique, Oct. 2, 1924. Phone 18 or call at 171 Middle St. m-w-s tf a23

CALLS PHILIPPINE CONDITIONS GOOD

Washington, Sept. 24.—A resume of general conditions in the Philippines, cabled the war department by Gov. Gen. Wood, and made public by Secretary Weeks, said, "On the whole the situation is very encouraging."

The Philippine Legislature, Gen. Wood said, "is taking up land and other measures and I hope for substantial constructive legislation."

General conditions were summed up as follows:

"Public order excellent, health very good. No human or animal epidemics; exchange at par. General business conditions improving throughout the islands. Centrifugal sugar crop for this year estimated at approximately 34 per cent more than last year. Prices of copra steadily going up. Hemp, especially low grades, is now at peak price 1920. No political agitation any where. Tobacco crop very large, estimated to be about double that of last year and of good quality. Crops in the Moro regions excellent and corn crop generally very good this year and on the whole the situation is very encouraging.

Heals Like Magic

Chafing, Rashes, Itching and all Skin Irritations on Infants, Children & Adults.

Sykes Comfort

Healing Toilet Powder

Gives Instant Relief.

There's Nothing Like It. All druggists

STATE OF NEW HAMPSHIRE PUBLIC SERVICE COMMISSION

To the Public Service Commission:

Respectfully represents your petitioner Boston and Maine Railroad, that it desires during the months of October, November, December, January, February, March, April and May of each year, to discontinue operation of that part of the Portsmouth Electric Railway, extending from Cable Road to North Beach in the Towns of Rye, North Hampton, and Hampton, New Hampshire.

The part of said Portsmouth Electric Railway over which your petitioner desires to discontinue operations, as aforesaid, begins at Cable Road in said Rye and extends to North Beach, in said Hampton, a distance of approximately 3.48 miles, shown in red on the accompanying photostat.

The grounds for the application are as follows:

The Portsmouth Electric Railway was constructed in 1899 and was opened for operation in that year and has been continuously operated ever since by your petitioner. A deficit of over $215,000 has resulted from operation during that period, not including any charges as return on investment, and the property is now being operated at a substantial loss, notwithstanding exemption from taxation, the temporary or permanent discontinuance of parts of the system, following previous action of your Honorable Board, and increased fares.

By discontinuing operation of that part thereof extending from Cable Road to North Beach during the aforesaid months of each year, your petitioner would save the expenditure of over $5400 yearly, in wages, power, maintenance and other expenses. The estimated saving, after deducting an estimated revenue of approximately $1440, is approximately $4000.

While there is no prospect that the Portsmouth Electric Railway can be operated henceforth otherwise than at a substantial loss, even if the operation of the part in question be suspended during the months aforesaid in each year, yet your petitioner contents itself, at this time, with the request herein embodied.

Wherefore, your petitioner prays that Your Commission authorize it to discontinue the operation of that part of the Portsmouth Electric Railway extending from said Cable Road to North Beach during the months of October, November December, January, February, March, April and May of each year and that your Commission make such orders as may be necessary to carry into effect the purposes set forth in this petition.

BOSTON & MAINE RAILROAD,
By J. H. Hustis, President.

Upon the foregoing petition, filed September 11, 1924, it is

ORDERED, that a hearing thereon be held before said public service commission in the City Council Chamber, at Portsmouth, in said state, at 10.30 o'clock in the forenoon, on the sixth day of October, 1924, and it is

Further Ordered, that said petitioner notify all persons desiring to be heard to appear at said hearing, when and where they may be heard upon the question whether the prayer of said petition may be granted consistently with the public good by causing an attested copy of said petition and of this order issued thereon to be published in the Portsmouth Herald and in the Portsmouth Times, newspapers published in the city of Portsmouth, in said state, not less than twice, the last publication to be not later than September 27, 1924.

By order of the Public Service Commission of New Hampshire this fifteenth day of September, 1924.

WALTER H. TIMM, Clerk.

A true copy.
Attest: WALTER H. TIMM,
Clerk, N. H. Public Service Commission
2t s17-24

STANTON'S

Regular Season Opens Monday, Sept. 29, 4 to 6 P. M.
Freeman's Hall

Young peoples' class in theory and development for individual solo dancing for both girls and boys.

Adults dancing class opens October 20 at 8.00 P. M. Private lessons at Room 15. Phone 247-J.

WILLIAM A. WALKER
CHIROPODIST
Room 9, Globe Bldg.—16 Pleasant St.
ARCH TROUBLE A SPECIALTY
Office Hours: 12.30 to 5.30 P. M.
Mornings and evenings by appointment. Telephone 1152-J

SPECIAL SALE

This Week Only!

At McIntosh's Cor. Fleet and Congress Sts.

Mac's Busy Corner

$19.75—No. 44104. Full 44" size. Like all LANE Chests, this has dovetailed panels, interlocked corners and dust-proof lid. Cushioned, it provides a convenient lounge for the foot of the bed.

$28.75—No. 44110. Full 44" length, specially constructed air-tight lid, substantial French feet and attractive copper trimming. Makes a delightful window seat.

$32.50—No. 49117. 49" chest beautifully trimmed with cedar panels and copper. Suitable for storing heavy winter apparel. Like all LANE Chests, is moth-proof, dust-proof, damp-proof.

Dovetailed panel joints, strong as the wood itself.

FREE!

With Each Chest Sold. This Week Only 1 SMALL CHEST Value $3.50

NOW is your time to purchase a

Cedar Chest

$1.00 down and we will hold it for you and you can make weekly payments.

50 different styles to select from

D. H. McIntosh

Portsmouth, N. H.

HAVE YOU A Drainage Problem?

We can help you. Let us advise you as to the proper size and style of

Drain Pipe

All sizes of best quality salt-glazed Akron Drain Pipe, Fittings, and Flue Lining in stock.

Get our prices. We can save you money on this material.

FREE DELIVERY

We close Saturdays at noon and remain open Wednesdays throughout the year

Littlefield Lumber Co

SQUARE DEAL BUILDING MATERIALS

63 Green Street. Phone 74.

Our desire to be favored with your patronage is not stronger than our determination to deserve it—Give us your order for

COAL

CONSOLIDATION COAL CO.
Chas. W. Gray, Local Manager

REINEWALD'S MUSIC SCHOOL

Teaches
VIOLIN, CORNET, BANJO, TROMBONE, MANDOLIN

For Sale—Special Bargains on Few Used Instruments.
Cornets, complete in case. 1 Morse Violin, extra fine tone. 1 Holton Slide Trombone. 1 Vega Tenor Banjo. 1 'Cello, fine tone. 1 Conn C Melody Saxophone.

Agent for Gibson Banjos and Mandolins

R. L. REINEWALD

Ex-Bandmaster U. S. N., Band and 8th Regt. M. V. M.
88 Middle Road (off Middle Street.)

Sealed bids for the construction, heating and lighting of the Atlantic Heights school building will be received by the joint committee of the City Council and the Board of Instruction. Plans and specifications may be seen on and after September 26 at the office of the Superintendent of Schools, City Hall or at the office of the architect, Mr. Robert Coit, 9 Park street, Boston, Mass.

Bids will be opened Tuesday, October 7 at 10 o'clock. The committee reserves the right to reject any or all bids.

Mayor Orel A. Dexter, Chairman
Harry E. Boynton
John W. Emery
William F. Fernald
Edward Seybolt
John W. Toner
Max Goodman,
W. H. Slayton, Secretary.
4t s22-23-24-25

300 300
U. S. Army
2 Pocket Jerkins

With or without sleeves

$4.00 and $2.50

These coats are the last of the Simon Coat Company's government contract. Some are in very fine shape; others not so good. I have purchased all the coats this firm had on hand. If you are out in the cold weather this is the chance to purchase an article that will give you service and keep you warm.

Wonderful bargains in tailor-made Misses' Knickers, all wool, sizes 10-16, $1.25—while they last.

Also Men's Knickers. Great variety of patterns—$3.00.

If you are looking for real bargains and real merchandise at a right price, I think you will be satisfied after you pay me a visit and look things over.

LADIES

If you are looking for Oxfords and Pumps, I have them. The latest styles and low in price.

Rain Coats and Slickers
New Army Coats and Blankets
Sport Coats, $2.50 up
Low Cut Shoes for Men
Educator Shoes for Children
Work Shoes of every description
U. S. N. Shoes and Officers Dress Shoes
Boys' Suits, 2 pr. of Pants, all wool $8.50
Men's Suits, worsted $18.50 to $21.00
U. S. Army Breeches, light and heavy
Tires, 30x3 1-2 ..... $6.50
Pup Tents and Ponchos

Give us a call and look things over.

BLANKETS

300 PAIR

Satin border, full bed size, 81x90, worth $8.50 per pair—

Selling for $6.00

Do not miss this wonderful bargain U. S. Army-Navy Binoculars. Cost to the government $45.00 per pair.

Case and All for $5.00

While they last.

Plenty of Bed Comforters
Men's Heavy Underwear, Union Suits and two piece garments
Men's Heavy and Light Army Khaki Shirts; also Heavy hunting Shirts
Educator Shoes of every description.
Plenty of School Shoes
Sheep Lined Ulsters and 3-4 Coats
Sheep Coats for Boys
Rain Coats and Slickers
Plenty of Boys' and Men's Sweaters
Boys' Union Suits, from 2 years to 18.

Just a Little off the Square But it Pays to Walk

CAPT. RAND, 5 LADD ST.

Tel. 311-W; also Tel. 1340.

Miss Barbara H. Flanagan
303 Islington Street
Resumes teaching of pianoforte.
Pupil of Arthur Foote of Boston
Telephone 735-W.

SEEK RENEWAL OF FISHERMAN RACE

Gloucester, Mass., Sept. 24—A growing sentiment among mariners here that the yearly schooner races between fishermen of America and Canada should not be allowed to lapse, has culminated in the sending of a telegram to H. R. Silver, chairman of trustees of the international trophy, by the American racing committee.

The trophy was withdrawn from competition this year as a result of the inconclusive result of last year's series when Capt. Angus Walter of the Canadian entry Bluenose sailed away without finishing the races after being ruled against for failing to sail outside one of the buoys.

While the contents of the telegram were not made public, persons close to the committee said it was an inquiry asking whether press dispatches announcing the calling off of this year's racing were correct.

In addition to an increasing desire in this port to seen the international races continued, there has been of late a growing agtation in favor of a challenge to Capt. Walters to meet the Gloucester boat Columbia in a special match race in late October for a purse to be raised.

SILVER COINS DISPLACE PAPER

The long reign of paper money in a number of European countries is coming to an end with the reappearance of the metal coinages which various governments have introduced within the last few months. France led the way with a new franc, and a little later introduced smaller coins of nickel.

Germany some time ago issued one, two and three renten mark pieces in silver as well as pfennigs of nickel, while Austria several months ago began the coinage of one shilling pieces of silver worth 10 cents each, as well as nickel coins of various denominations.

Russia too, is planning to put silver into use and some weeks ago placed an order for a new coinage with the royal mint in London, the first of which will soon be completed and sent to Moscow for distribution to the principal banks.

The Free State of Danzig, Poland, and Czecho Slovakia are also planning issues of metal coins within the next few months.

SHENANDOAH IN AERIAL PAGEANT AT SEAPLANE RACES

Baltimore, Md., Sept. 24.—The huge airship Shenandoah and a fleet of fifty to sixty Navy airplanes will provide an aerial pageant in connection with the Schneider cup race next month, if plans of the Navy Department materialize.

The plans call for the Shenandoah to participate in the pageant Oct. 23, the day before the tests for the international race, and again Oct. 24, the first of the two days' program for the seaplanes.

Stop Scratching

M. & D. Remedy and M. & D. Soap will heal the most obstinate case of Eczema, or other skin diseases. Money refunded if not satisfied. Sold by Bunt, Green, Boardman & Norton, Adams Drug Store, Philbrick's Pharmacy.

USED CARS

Essex-6, 1924. Balloon Tires $645.00
Studebaker Special Six, 1921. Like new ... $595.00
Reo Sport, 1924. New Tires $995.00
Dodge Touring, 1918 $175.00
Buick Touring, 1918 $95.00
Chevrolet, 1919 ..... $95.00
Dodge Truck, 1920 .. $245.00

EASY TERMS

MAPLEWOOD GARAGE
Vaughan St. Tel. 1704.

J E SAYS

The Fish Wharf is the place to buy your fish.
Halibut that is fancy and plenty of Swordfish to go with it
Native Smelts that are caught daily. Great Bay Eels, Isles of Shoals Cod, Haddock and Hake.

Shore Fish Co.
Isles of Shoals Wharf
Off Market St. Tel. 1604

AMELIA DAME BROWN
Dramatic and Piano Instruction
(French-Visual Method)
Vestry of Universalist Church
Saturdays, beginning Sept. 13.
(Side-Door)

Striking Outfit

ONLY a real Parisienne could take equal parts of plain and striped material and evolve anything so snappy as this sport outfit. The monogram on the very wide scarf is most striking and makes a perfect finish for the straightline coat. The dress beneath is a plain tube effect.

HOLD HEARING ON STEAMER CRASH

Much interest is taken in the hearing held at Providence to determine the responsibility for the collision between the stemer, Boston, and tanker, Swift Arrow, off Point Judith on the night of July 21. Richard F. Bailey and Capt. Robert B. Clarke of the United States steamboat inspection service are now in possession of the facts that wil lenable them to make a decision as to placing the blame for the crash which cost four lives.

This is the accident in which the steamer, Commonwealth, of the Fall River Line did such valuable rescue work.

Capt. Jose Gomes of New Bedford, skipper of the Swift Arrow, and Capt. Alfred W. Call of the Boston boat denied vigorously at the hearing that they had been negligent or in any way at fault, and both stated that the engines of their steamers were in reverse when the crash came.

FIX IT FOR COOLIDGE TO SEE BIG GAME

Washington, Sept. 24.—The arrangements committee for the First Division Memorial reunion has fallen in line with the general readjustment of things here by moving up the time of the parade and dedication exercises on Oct. 4, so that both would be concluded before the start for of the first hoped-for world series game here.

By switching the reunion program from the afternoon to the forenoon on that date the committee has solved a dilemma for President Coolidge. His speaking engagement at the dedication exercises as at first timed would have prevented his seeing more than one inning of the game at most, whereas he is now free to see all of it.

TURKS TO EXAMINE MARRIAGE APPLICANT

Under the new marriage law enacted by the province of Constantinople, both men and women who wish to marry must submit to medical examination. They must then appear before a local magistrate and give proof of their identity. A seal is then placed on the arm of each applicant for matrimony by the magistrate.

Only such persons as are branded with this seal, which guarantees their identity, and provided with a medical certificate from a recognized physician, will be given consideration when they apply for a marriage license.

HAVE 100 CHILDREN AND GRANDCHILDREN

Daniel Falgar and wife of Reutte, Germany, possess 37 children between them. Daniel, 62 years old, was a widower with 21 children when his eyes fell upon the widow Hedwig Poschi, who is the mother of 16 youngsters and six years older than Daniel.

When the wedding breakfast was served and noses were counted, it was found that the immediate family of children and grandchildren numbered over 100.

NINE INJURED WHEN AUTO IS OVERTURNED

Portland, Sept. 24—Nine persons were injured, two so seriously that they were taken to hospitals in Biddeford, when a big touring car owned and operated by Albert St. Helaire of Lynn, Mass., was overturned late Tuesday afternoon on the Saco Road in Scarboro.

Mr. and Mrs. Arthur Lemieu of Lynn were removed to hospitals, the former having a broken leg, while Mrs. Lemieux was thought to have received internal injuries.

St. Hilaire the driver, was cut about the head, and others who were cut and bruised were Mr. and Mrs. George Lemieux, Pudent Lemieux and Misses Georgianna and Annie Lemieux.

The party was on the way to Lewiston to attend a funeral in that city tomorrow and St. Helaire after turning out for a truck on the highway is said to have made too short a turn in trying to get back into the road. The car skidded and turned over twice, being badly wrecked.

NATURAL GAS FLOWS FROM BED VENTS

Eight vents emitting natural gas have suddenly opened in the dry bed of Tule Lake, 30 miles east of Klamath Falls, Oregon. Tests by J. D. Howard, a local geologist, show the gas to be of paraffin variety. Flames more than a foot in length, burning with intense heat are reported to have been obtained in vents. The vents of chimneys range in diameter from 6 to 30 inches and are several feet deep.

Between August 5 and 10 last year water disappeared from eight sections of Tule Lake bed. Howard contends that Nature is disproving the statements of some geologists that this area is burnt out by volcanic action. Three oil companies are drilling on the same structure running through the lake bed. All three wells are reported to have shown indications of oil.

RUTH ST. DENIS TO DANCE AT HANOVER

Hanover, Sept. 24.—Among the important features in this year's program of the Dartmouth music department are the appearance of Ruth St. Denis and Ted Shawn Oct. 21, the Flonzaley quartet, accredited the most famous string quartet in the world, Jan. 16, and Vladimir Pachmann in April. Pachmann is said to be the most eminent interpreter of music of Chopin.

W. C. T. U. NOTES

An interesting program for the annual meeting of the Rockingham County Woman's Christian Temperance Union has been arranged by the president, Mrs. Lucy Marston.

The convention will be held in the Congregational church, Hampton, on Thursday, Sept. 25.

It is hoped a large delegation will attend from the local union, as Hampton can be easily reached by automobile or the morning train to Boston.

STATE OF NEW HAMPSHIRE PUBLIC SERVICE COMMISSION

"To the Public Service Commission of the State of New Hampshire:

Respectfully represents Joseph Cavarette, of Portsmouth, in the County of Rockingham and State of New Hampshire:

That he is desirous of having a license to operate, and maintain a line of jitney busses in the city of Portsmouth, in, over and upon the following described route, viz: Beginning at some convenient point in Market Square, in said Portsmouth, and thence running in Congress street, Vaughan street, Raynes Avenue, Maplewood Avenue, Dennett street, Bartlett street, Islington street to the head of Cass street; thence through Cass street to State street; thence through State street to Pleasant street and thence through Pleasant street to Market Square.

Your petitioner further represents that the public good requires the operation of said line of jitney busses through and over the highways designated.

Wherefore he prays that he may be licensed to operate one or more motor vehicles to carry passengers for hire over said described route, subject to the rules and regulations prescribed by the Public Service Commission governing the operation of said motor vehicles and to the laws of the State of New Hampshire.

JOSEPH CAVARETTE,
by his attorney
(Signed) Thomas H. Simes."

Upon the foregoing petition filed September 22, 1924, it is

Ordered, that a hearing thereon be held before said public service commission at its office in Concord, in said state at 11.15 o'clock in the forenoon on the twenty-third day of October, 1924, and it is

Further Ordered, that said petitioner notify all persons desiring to be heard to appear at said hearing when and where they may be heard upon the question whether the prayer of said petition may be granted consistently with the public good by causing an attested copy of this order to be published in a daily newspaper in the city of Portsmouth, in said state, not less than three times, the last publication to be not later than October 4, 1924.

By order of the Public Service Commission of New Hampshire this twenty-third day of September, 1924.

WALTER H. TIMM, Clerk.

A true copy.
Attest:
WALTER H. TIMM, Clerk N. H. Public Service Commission.
s24-29 o1

ELECTROLYSIST

Abbie Caswell guarantees a safe and permanent cure for the blemish of superfluous hair. 15 years' experience. 33 Market St., Portsmouth, N. H. With E. G. Raitt. Tel. 824-R. s22-23-24 o6-7-8

WANTED

WANTED—A child's tricycle in good condition. Child's age six years. Tel. 1373-X or P. O. Box 13, Portsmouth. 3t s20

WANTED—A waitress at the Wentworth Dining Rooms. tf s22

WANTED—Man for position of responsibility where honest labor and efforts will be rewarded by rapid promotion. Write for appointment W. I. L. this office. 1w s18

WANTED—Women to paint lamp shades for us at home. Easy pleasant work. Whole or part time. Address Nilcart Company, 3187, Ft. Wayne, Indiana. 6t s24

WANTED—Experienced waitress. Apply at the Kwong Restaurant, Hartford Bldg. 1w s24

WANTED—Would like to find a home for a high school boy and girl for the winter. Write M. Herald Office. 1w s19

WANTED—A man between ages 25 to 45, salary and commission to the right man who is looking for advancement. Apply 8 to 10 a. m. Room 3, New Hampshire National Bank Bldg. Pleasant St., Portsmouth, N. H. 2w s24

WANTED—Ladies in this locality to embroider linens for us at home during their leisure moments. Write at once—Fashion Embroideries, 482 Lima, Ohio. 6t s17

WANTED—Position as housekeeper in small family; no objection to go in widower's family. References given and required. Address Housekeeper, 181 Congress St., opposite library. tf s16

WANTED—Ford repair jobs, work done anytime and guaranteed. Call 1432-W. 1w s20

WANTED—District manager for leading manufacturer, wants an experienced appliance salesman for position with a large N. H. dealer. References required. Address N, care of Herald for appointment. 1w s13

WANTED—A local man used to cutting and chopping wood. Tel. 1373-X or P. O. Box 13, Portsmouth. 1w s18

WANTED—Firemen, brakemen, beginners $150-$250 (which position?) Railway, Box 1, Herald Office. s6-8-13-15-20-22-27-29

WANTED—An insurance salesman who has had an experience in sales of all lines of insurance. C. E. Trafton, General Agent, Opp. Postoffice. tf s5

WANTED—Salesmen and saleswomen for tailored-to-measure suits, silk hosiery and underwear. Corson Tailoring Company, 536-A Congress street, Portland, Maine. tf s4

WANTED—GIRL for general housework. Apply 762 South St. tf s19

WANTED—Kitchen girl at Little Gem Cafe, 161 Vaughan street. tf s4

WANTED—College senior desires position as chauffeur. Experience with Pierce Arrow. Tel. 921-W. tf j15

WANTED—Work of any kind by able bodied man. Address 25 Richmond St., phone 615-J. tf j30

WANTED—Paper and painting. All kinds wall papers for sale. Willis P. Gray 339 Wibird St. Phone 1924

WANTED—Barber to open shop near North Shore Hotel, Hampton Beach. Great demand. Write North Shore Realty Co., Hampton Beach. tf s18

TRAMPING AND TRUCKING of all kinds. Grading, filling and excavating. Sand and gravel supplied. Badger-Rand Ice Co. Tel 1403. tf j14

WANTED—A woman for general house work. No washing. Apply Tel. 690 or Extension 73, Quarters N, Navy Yard. tf s9

WANTED—Position as housekeeper. Apply Box 4, Herald Office. 1w s15

WANTED—At once, experienced waitress. Apply at The Paris Restaurant 22 Vaughan St., City. 1w s20

WANTED—Young man, several years general office experience, good accurate typist, capable of operating adding machine, mimeograph and multigraph, at liberty after 6.00 p. m. daily, finds evenings monotonous, desires employment in Portsmouth or vicinity. Salary entirely up to employer providing work is interesting. Address D. C. S. care of Portsmouth Herald. 3t s22

TO LET

TO LET—Small house in rear of Clinton St. Rent $6 per month and do your own repairs. Apply to Fred McNeil, 294 Thornton St. Phone 1529-M. 1w s22

TO LET—At Milton pond 3 and 4 room furnished cottages with boat. Chas. E. Woods, Kittery, Me. Phone 1283-M. 1w s22

TO LET—Large front room suitable for either two young men or two ladies. Warm, rent reasonable. Handy to stores good location. Box 3, Herald office. 2ws11

TO LET—Furnished room 91 Pennhallow street. Inquire in rear. 2w s10

TO LET—Rooms for light housekeeping; steam heat and gas, centrally located. 43 Pearl St. tf s26

TO LET—Two rooms for light housekeeping, modern conveniences. 107 State St., cor. Chapel. 1w s20

TO LET—2 rooms for light housekeeping, modern improvements. 33 School St. 1w s20

TO LET—Five room tenement furnished, with bath, centrally located. Call at Shaw's Market, cor. Bridge and Islington St. 1w s20

TO LET—Furnished front room one flight, modern conveniences, near post office. $2.50 per week. 232 Court St. 1w s19

TO LET—No. 132 State St. comfortably furnished rooms, large, sunny, neat and attractive. Continuous hot and cold water, centrally located. Tel. 902-M.

TO LET—House of seven rooms, water hen house, fruit, reasonable rent. 15 minutes to yard. Can be seen Saturday and Sunday. Rogers road, Kittery. Apply 232 Court St., Portsmouth. 1w s19

TO LET—Modern furnished house 179 Lincoln Ave. Rent $50. Apply 35 Wibird St. 1w s19

TO LET—Furnished room in private family, modern improvements. 167 Lincoln Ave. Phone 729-W. tf s19

TO LET—At Kittery Depot, two furnished rooms, electric lights, set tubs. Apply to Mrs. Schurman, Portsmouth News Agency, evenings, call 1284-J. 1w s19

TO LET
HOUSES

Four, five and six rooms, with all improvements. $18.00 per month up.

The Atlantic Heights Co.
Tel. 88.

TO LET—Tenement over United Shoe Store. Apply 29 1-2 Market St. or Tel. 478-R. 1w s17

TO LET—5 room tenement, all modern. Apply No. 173 Fleet St. Tel. 1276-X. 3w s16

TO LET—Furnished rooms and kitchenette apartments Sandford House, State street.

TO LET—6 room apartment near Congregational church, Eliot, on the bus line, convenient to schools. Apply to H. P. Libbey, Eliot, Me. Phone 309-7. 2w e. o. d. s24

TO LET—Storage for furniture and other goods. Apply J. T. Davis, 173 Market street. Tel. 129 or 1442-M.

TO LET—Tenements furnished or unfurnished. Apply to Peter Pantelakes, 830 Cutts St. Tel. 1692-Y tf m24

TO LET—Two front offices in Glenn building. Inquire DeLuxe Bakery. tf m1

TO LET—Suitable place for plumber shop, paint shop or any several manufacturing plants. Inquire at this office.

TO LET—Two rooms in best location of the city, all modern improvements, (not for light housekeeping). Tel. 161-W. tf s8

TO LET—Furnished rooms, steam heat all modern improvements. Also light housekeeping rooms. Call 107 Vaughan street. 1w s19

TO LET—Six room tenement, electric lights, gas, at 117 Deer St. Also 3 room for light housekeeping, running water, electric lights, gas. Apply A. Mustone, 41 School St. Tel. 1467-W. tf s23

TO LET—Two light housekeeping rooms, good location, very warm. Elderly couple preferred or couple without children. Would let room with use of kitchen to couple who work. Address Box 40, Herald office. 2w s11

TO LET—4 separate private automobile stalls, electric lights, concrete floor and window. Apply Mrs. L. G. Dore, 267 Richards Ave. Tel. 1200. tf s18

TO LET—5 rooms for light housekeeping, reasonable rent. Apply 420 Pleasant St. City. 1w s18

TO LET—Furnished suite of two rooms with private bath. Also single room with bath. "The Islington," 218 Islington St. Tel. 841I. tf m3

TO LET—Tenement in brick block on Cutts St. Rent reasonable. Tel. 58, Arthur Cook. 1w s20

TO LET—Furnished house near Middle street. $50 per month and water rates. Also furnished house in Rye, near Cable road. $35. per month. Butler, 5 Market street. 1w s20

FOR RENT

OFFICES — Desirable office space for rent on Market Square, also on Daniels St. Apply First National Bank.

ROOMS FOR RENT

Single or connecting furnished rooms with private bath, telephone, modern conveniences, 147 Middle St., near Rockingham Hotel. A. O. Shaw. 2t s24-27

FOR RENT—A warm large furnished room in down town section. Tel. 1601-M. tf s23

FOR RENT—1 garage, New Vaughan street. For terms apply Armour Beef Co. Portsmouth, N. H. tf j2

FOR RENT—Furnished house 8 rooms near salt water and electric Bathing and boating. Garden, garage, telephone $30.00 a month. Address P. O. Box 13 or telephone 1373-X. tf m15

FOR SALE

8-Room House, bath and gas, electric lights, garage. Lot 100 by 160 ft of land. Fruit trees, excellent location. For particulars Tel. 1797-Y. s15 1w

FOR SALE—Ford coupe, good running condition, new tires. Call at Prescott House after 6 p. m. Ask for Mr. Christian. 1w s23

FOR SALE—Wood lot of about 4 acres rith about 250 or 300 large hemlock trees. Apply Harry P. Remick, Remick's corner, Kittery. Phone 305-6. 2w s15

FOR SALE—Business on State St. Scales, fixtures, counters etc. Also Ford delivery with covered top very reasonable offer, won't be refused. Tel. 978-M tf m24

FOR SALE—One 6-room dwelling, all modern conveniences; two 6-room modern bungalows; cottage at Pepperrell Cove, Kittery Point, Me. All modern; one new modern bungalow Eliot, Me.; one 6-room dwelling Kittery Village; one large modern cottage at New Castle N. H. Also other property for sale. For further particulars apply to Arthur F. Cook and M. L. Newson, agents, Kittery Me. tf s11

FOR SALE—In Kittery, six room bungalow, town water, electric lights. Garage in basement. Large lot, good location in walking distance of navy yard. Terms to reliable party. Price reasonable. Apply to George D. Boulter Co., Kittery, Me. Tel. 264. tf s19

FOR SALE—Four burner Detroit Jewell gas range at 495 Union St., City. 1w s17

FOR SALE—Motor boat 20 ft. by 6 ft. beam, 5 h. p. Lothrop engine. $80.00 if taken at once. Inquire at R. R. Lear, 95 Mechanic St. 1w s17

FOR SALE—R. I. Red pullets and Leghorn hens. Apply to Wm. Foye place Norton Road, Kittery, Me. 1w s22

FOR SALE—Office desk 50x30. $15.00. Tel. 1743. 1w s22

FOR SALE—One two-ton dump body Nash truck in good condition. Chas. W Gray, Consolidation Coal Co. Phone 90. tf j8

bury Ave. 1w s16

FOR SALE—Pure bred Airdale puppies, cheap. Haven T. Paul. 290 Woodbury Ave.

FOR SALE—1924 Ford Beach in first class condition. Tel. 1161-W. 1w s20

FOR SALE

At once—household furniture and a few antiques. Apply 237 Islington street any time after 6 p.m. 3t s-29

FOR SALE—1920 Chandler touring, new tires, shock absorbers all round. Price low. Tel. 887-X. 1w s16

FOR SALE—1922 Chevrolet, good condition. $175. cash. Tel. 887-X 1w s16

FOR SALE—Two beautiful puppies. Reasonable. Phone 1140. 1w s24

FOR SALE—Thoroughbred Guernsey Bull. Runnymede's Billy Sunday; sire, John Q. of Edgewater, 2d (70625); dam, king of the May's Itchin; Daisy Bloom 3d (90124); born, June 11, 1922. Arthur W. Brown, Little Boar's Head, N. H. 1w s24

FOR SALE—Pink grapes for jelly. Mrs. Samuel Dixon, So. Eliot, Me. 2t s24

FOR SALE—A beautiful residence situated at Whipple Road on the Piscataqua river in Kittery, Maine; also other property for sale. Inquire of M. L. Newson and Arthur E. Cook, Kittery, Me. 1w s19

FOR SALE—Irish terrier puppies, whelped Aug. 1st, registered with A. K. C. bred from champions. Mrs. R. W. Ferren, New Castle, N. H. Phone 15. 1w s17

FOR SALE—Farm on Boyd Road, Kittery Depot, Me. 14 room house, hard wood floors, heat, hot water, bath, big barn, over 100 fruit trees, 48 acres of land, agriculture tools, everything in first class shape. You can move in at once. Price and terms right. For particulars address R. J. Varotsis, 63 Market St., City. tf s24

FOR SALE—Two stoves for wood only. Parlor Glenwood, medium size, also household parlor stove, pipes included. Both in fine condition. Can be seen at 163 Maplewood Ave. 3t s20

FOR SALE—Radio 2-tube set constructed extra tubes, batteries and phones. Price $20. Phone 1865-M. 1w s15

FOR SALE—Painters rigging $65. Also Oliver oil burner with attachments for cook stove. C. V. Elkins, Breakfast Hill station, Greenland, N. H. 1w s20

FOR SALE—Pool table in A-1 condition, new rail and bed cloth, new cushions, balls, cues and all equipment goes with it. P. O. Box 176. 1w s20

FOR SALE—90 cords of dry pine top wood. Will sell cheap. Apply to F. P. Rand, Lafayette Road, Tel. 301-24. 2w s4

FOR SALE—Chevrolet sedan, 1924 model, small mileage. Address Mrs. Foss Hayes, Eliot. 1w s20

FOR SALE—Upright piano in best of condition. Call 1432-W. 1w s20

FOR SALE—1923 Maxwell Sedan, low mileage. Priced right for quick sale. Green's Garage, Foye's Corner. Phone 1283-W tf j25

FOR SALE—All kinds of second hand furniture. P. Levine, 90 Atkinson street. tf j26

FOR SALE—New and second-hand Scales, all makes, one Cash Register; one 12-foot Counter, one 4-foot Showcase; repairing and adjusting on Cash Registers and Scales. J. W. McMullen, 563 Maplewood Ave., Portsmouth, N. H. 177-W tf20tf

FOR SALE—Dodge Bros. 1923 Business Coupe, excellent condition. Extras. Tel. 156 or 1571-J. 1w s 17.

FOR SALE—Motor pleasure boat 25 ft. by 9 ft. Almost new. In fine condition, with or without motor. Apply 53 Whipple Road, Kittery.

FOR SALE—Piano. Tel. 1202-M. tf s19

FOR SALE—Grocery, ice cream and candy store. For particulars inquire at 460 Islington street. tf s19

FOR SALE—House lots Park St., Wibird St. Fine neighborhood. Inquire at this office.

FOR SALE—A three piece brown leather parlor set, in good condition. Tel. 538-M. tf s18

FOR SALE—400 cords hard wood, also soft wood and kindling. $8 to $15 sawed and delivered. Phone 879-M. 2w s18

FOR SALE—One Vulvin hot gas heater. Apply 82 Jefferson St. tf s19

LOST

LOST—Sunday afternoon about 2 o'clock a large pocket book for bills with a sum of money, probably on Wibird St. Reward if returned to 194 Wibird St. Tel. 231-Y. 1t s22

LOST

A coon angora cat, tiger color, at Wallis Sands. Last seen Wednesday night. Liberal reward if returned to Dr. S. T. Ladd, Wallis Sands.

LOST—A Bible on Middle or Congress Sts. Reward. Return to 726 Middle St., after 5. Tel. 1098-R. 1w s24

LOST—Between Paul's Market, South St., coming down Junkins Ave., a black hand bag containing two pocket books. Reward. Return to 296 South St. 3t s24

LOST—Gold 32 Mason watch charm. Liberal reward if left at 429 Richards Ave. Phone 794-W. 1w s22

LOST—Or picked up Monday last on Richards avenue, a half grown black cat with white tip on tail. Answers to name of Henry. Reward if left at 135 Richards Ave. Phone call 1196-R. tf s5

LOST—Will the party who borrowed a 10-ton lifting jack from Wood Bros. garage Sunday, Aug. 30, kindly return it at once. Woods Bros. Cor. State and Pennhallow Sts. 1w s18

FOUND

FOUND—In the vicinity of Howard and Washington St., a dark envelope pocketbook containing a sum of money. Owner can have the same by proving property and paying for this ad. Tel. 1380. tf s9

FOUND—In D. F. Borthwick's store, a fur neck scarf. Also purse containing sum of money. Owners may have the same by calling at store and paying for this ad. 3t s24

MISCELLANEOUS

HEMSTITCHING and picot edge; also covered dress buttons in various styles and sizes. Miss Bernia J. Gage, 92 Willard Ave. Tel. 887-X 1m s15

MADAM HILLIS, Psychic Reader and Adviser, 212 Summer St., cor. Islington St. Phone 1310.

APARTMENT BUSINESS FOR SALE

Seven entirely separate apartments furnishing a yearly rental income of over $3000. In center of city and considered one of the best in the city. After deducting for own rent for the entire house the net income is in excess of $2000. Apply to Caswell Agency [illegible] St. tf s15

PROPOSALS will be received by the Bureau of Supplies and Accounts, Navy Department, Washington, D. C., until 10 o'clock a. m. Oct. 7, 1924 for delivering cotton fire hose to the Navy Yard, Portsmouth, N. H. Apply for proposals to the Supply Officer, Navy Yard, Portsmouth, N. H., or to the Bureau of Supplies and Accounts. DAVID POTTER, Paymaster General of the Navy. 9-19-24. s24 o1

A Dress Topcoat $30.00

KNIT-TEX COAT

ONE of the smartest topcoat models ever contrived is the one pictured here. It's for the man of very dressy inclinations—a far cry from the sport models yet characterful in its lines, drapings and distinctiveness in patterning and weaving. Most of them are silk lined.

Others at $25.00 to $45.00

F. W. LYDSTON & CO.

Hart Schaffner & Marx Clothes

BOYS LIKELY TO LAND IN POLICE COURT

A gang of school boys who are old enough to know better, have been making life miserable for the people residing at the corner of Islington and Summer streets. They not only run wild night and day but delight in the destruction of property. The police intend to check these boys and the parents are liable to find them in court if they continue this annoyance and reckless amusement on the property of other people.

A pair of nice, good-looking, comfortable Cantilevers to go with *(and to help maintain)* a sunnydisposition! . . That's what the Doctor calls good health-keeping! . . . . We start, in our Cantilever Shoe-Making, with knowledge of, and respect for, the human foot. . . And, be your feet ever so temperamental, they'll *feel* the result of the comfort-emphasis we give . . . . every pair of . . . . . .

Cantilevers for Comfort-Lovers

TROTTIER'S

"On the Square"

The Store Where Looking Is No Obligation to Buy.

WOMAN'S CITY CLUB NOTES

Mrs. M. E. Sterling, delegate from the City Club to the State Federation convention will give a report at the meeting at the club Thursday at 3.00 o'clock.

LAFOLLETTE & WHEELER

All voters, men or women, desiring to have the names of LaFollette and Wheeler electors placed on the ballots in this state will find petitions circulating in their wards, or may find same at the office of W. N. Maloon, 45 Pleasant street and at the barber shop on Ladd street.

Petitions must be closed this week so do not delay. 3t s24

NOTICE—NEW LOCATION BARBER SHOP

I wish to inform my customers and friends that I have moved my barber shop upstairs over Winebaum's store on Congress St. I hope to receive continued patronage from old customers and any new ones looking for first class workmanship. Best of work at lowest prices.

1w s24 CHRIST ROYLOS

NOTICE

Notice is hereby given that the undersigned David Wood Berna of Portsmouth, N. H., has lost his book of deposit No. 32259 in the Piscataqua Savings Bank of Portsmouth, N. H., dated May 17, 1923 and has requested said Bank to issue him a duplicate thereof.

DAVID WOOD BERNA

3t s24-o1-8

DANCING SCHOOL NOTICE

Miss Virginia Aichel, pupil of Denishawn School, will renew her dancing classes in aesthetic, Greek, interpretive oriental and ballet technique, Oct. 2, 1924. Phone 13 or call at 171 Middle St. s23, ead,tf

NOTICE

Teacher of Pianoforte

Miss M. B. Green resumes Pianoforte Sept. 10th. Studio 21 Madison St. (near Middle). Tel. 161-W. 1m s8

NOTICE

Miss Mabel Farrington, Teacher of Piano

Resumes teaching Sept. 10th. Studio 153 Cabot St. Tel. 316-J. 4t s17

WHIST PARTY AND DANCE

K. of C. Home, Islington St., Thursday evening at 8.00 o'clock sharp. Good time assured. 3t s23

FUNERAL SERVICE THURSDAY

The funeral service for Mrs. Mary H. Brewster will be held at her late home on Islington street Thursday afternoon at 2 o'clock.

JOHNSON AND FLINT

Announce the opening of their New Automobile Repair Station on Merrimac street, just off Miller Avenue, where they are equipped to give the best service, and solicit your patronage.

STUDEBAKER SERVICE AND ALIMITE GREASING

ELDREDGE GARAGE

POWER COMPANY HOLDS CLAMBAKE

Ball Game and Interesting Sports Features of Outing at Rand's Grove

The employes of the Portsmouth Power Co. and its branch at Newmarket held their annual outing at Rand's Grove at Rye Beach yesterday with about 80 present. The trip to the Grove was made by automobile, the party leaving here about 8 o'clock. The morning was taken up with sports.

The 100-yard dash was won by Reginald Reed with Warren Allen, a close second. The potato race went to Charles Jones and the sack race to Joseph Belmont. Robert Belmont and William Winn were victorious in the three-legged race which was very exciting as well as amusing.

The one-legged race went to Frank Spinney, and another comedy affair, the wheelbarrow race, was won by Reed and Allen.

Following the sports a fine clam bake was opened at 1 o'clock. The cool seashort air sharpened the appetites of the already hungry party and they enjoyed every bit of the repast.

The big feature of the day was the ball game between a team captained by William Tilton and a team led by William Seaward. The game was fast and exciting and was anybody's game until near the finish. Some exceptionally good plays were made as several of the players were old leaguers and put up some flashes of real baseball. The Seaward team finally won out by the score of 9-7. The game was followed by more sports in which Walter Chapman won the base running contest and Clarence Scammon the 100-yard dash. The return trip was made late in the afternoon, bringing back into town a tired but well satisfied party.

THE HERALD HEARS

That the people of Eliot are not extremely pleased over the new tax rate.

That the increased valuation causes an increase of 40 per cent.

That Rockingham County officials have some important cases for the next session of Superior Court in this city.

That police officers Dennis Kelley and Samuel Sullivan are on their annual vacation.

That the two Portsmouth horses were on the small end of the races at Rochester Fair on Tuesday.

That one of them will try it again on Thursday.

That the Dover branch don't seem to be worth much to the B. and M. just now.

That Sousa and his company of musicians move fast.

That he finished his performance here just before 4 o'clock on Tuesday.

That at 4.20 the baggage had been loaded and the company was on its way to Portland in a special train.

That there are many men who can tell how the country ought to be run, still they are too tired to walk to the polls and vote.

That the corn borer inspectors on the interstate bridge had their troubles during the summer.

That they innocently threw a fright into the driver of more than one car who had something on his nip or under the seat when they gave the stop signal.

That the town of Schaumberg, Ill., had some costly experience with rats.

That a general store caught fire from the acts of the rodents.

That the fire department rushed to the scene but the water would not come through the hose.

That investigation showed the hose was plugged with rats and the building went up in flames.

That fifteen years ago Mike Zubon and Mary Rean, of Martins Ferry, Ohio, obtained a marriage license, thinking that was all there was to getting married. Recently they discovered their mistake, got another license and were married. Then they went on a honeymoon, but left 10 children at home.

That the B. and M. has reduced rates to the Hopkinton and Plymouth fairs.

That Carroll L. Beedy, Republican candidate for Congress in the first Maine district, spent $726.08 during his campaign.

That of this amount he contributed $500 to the Republican State Committee, and spent $55 for political workers and $131.08 for advertising.

That the Portsmouth fire department sent a good delegation to Hampton Beach today.

That the Governor and Council are still holding up the appointment of a police court judge for the town of Seabrook.

That the Salem district of the Eastern Massachusetts Street Railway made a net profit of $4713 during August, the monthly financial statement of the public trustees report.

That the marine guard at the navy yard believe they have a good football team for the season and are out for games with local players.

That the American Express has passed up the matter of a delivery office at Kittery.

That the several good bowlers from the Atlantic Dye Company who were on the local alleys last winter will be missed in the proposed City League.

Local Dashes

Call 288 for ice. tf s14

Call 1704 Service Car.

Columbus day is the next holiday.

Dance at Cookson's tonight. 1t s24

Decorated cups and saucers 15c at W. E. Paul's. 1t s24

Coal, wood of all kinds for sale. Phone J. Regan, 862-W.

Monuments, gravestones. J.H. Dowd. Tel. 1647-M. 98 Market St. Est. 1888.

The weather man is good to the Rochester Fair patrons this year.

Razor blades sharpened at Tilton's. 3t s17

Ask F. A. Gray & Co. about Stormtight for your roofs. 4t s22

Call 1704 Taxi. Lowest rates.

TRY OUR PEA COKE in the kitchen range and for banking the furnace fire. $9.00 per ton delivered. The hottest solid fuel obtainable.— tf s17

There is very little chance of a service basketball team being formed here this year.

A few good second hand parlor stoves and ranges for sale at W. E. Paul's. 1t s24

Used cars Maplewood Garage. Tel. 1704, Vaughan St.

Hard and soft wood, pine limbs. Francis F. Clair, Cate St. Tel. 1507.

NEW ENGLAND COKE — **Kindling Wood Geo. W. Robbins Phone 1612-W.**

Call People's Ice & Coal Co. for ice card and service. Tel. 288. tf s14

1346-M.

For auto trip to Rochester Fair or White Mts. phone Chas. E. Woods, Kittery, Me. Phone 1383-M. 3t s22

Pint fruit jars $1.00, quarts $1.25, Economy jars same prices at Paul's.

Before taking insurance get rates from Toner Agency, 506 Middle St. Insurance of all descriptions. Tel. 1348-M.

Reading a good book with a happy ending leaves a pleasant recollection. To insure an agreeable ending to the meal use Baker's vanilla for flavoring the dessert. At all grocers. 1t s24

Yellow mixing bowls 15c to 89c at Paul's. 1t s24

Sousa and his band went to Portland by special train after the performance on Tuesday, this being necessary to get them there in time for an evening concert.

Our Automobile insurance department has a 100 per cent record of satisfactory claim settlements. Agents for the Aetna Casualty & Surety Co. Caswell Agency, 9 Congress St.

For pure ice call People's Ice & Coal Co. Tel. 288. tf s14

After the heavy showers of Monday night and Tuesday morning the wind swung to the northwest and the temperature dropped a great many degrees so that there was a frost in some sections.

Everybody will be looking for the airplanes that are expected to pass over this city Sept. 30. Let us hope the sky viewers will be better rewarded for their trouble than when gazing for the around-the-world flyers.

OBITUARY

Mrs. Warren F. Daniell

The death of Mrs. Warren F. Daniell, mother of Eugene S. Daniell of Greenland, occurred this morning in her eighty-fifth year.

Services will be held at the Unitarian church in Franklin, N. H., at two o'clock Friday afternoon.

Twenty-one men were ordered to the street division of the public works today for sidewalk work in progress on Bartlett, Washington and Atkinson streets.

LOCAL FIREMEN AT CONVENTION HAMPTON BEACH

Engines 1 and 4 Send No Delegates—Several Others To Be In Parade

The following delegates from Portsmouth Fire Department are attending the State Firemen's Relief convention at Hampton Beach today: Chief Engineer W. F. Woods, Asst. Engineer Willis Gray, Frederick Crompton, Engine 5, George Palfrey, Engine 3, Brainard Hersey, Engine 2, Edward Holmes, Ladder 1. No delegates were sent from Engines 1 and 4.

Other members of the department who accompanied the delegates and who will take part in the parade are: James Scott, George Brown, Frank Gillespie, Ralph Anderson, William Drew, Frank Amazeen, Harry Palfrey Clarence Atwell, Arthur Haddock, Willard Gray, George Miles, Henry Morrill, Herman Crompton, Willis Wallace, George Tripp and William Palfrey.

LOCAL MAN IS GRAND OFFICER

George B. Lord of this city was installed as grand junior warden of the Grand Commandery, Knights Templar of New Hampshire, at the annual conclave in Concord yesterday. The new grand commander is Charles H. Austin of Nashua.

NOTICE

On and after Oct. 1st, 1924, the tinshop at the corner of Market and Hanover Sts., formerly doing business under the firm name of Caswell and Quinn, will be changed to Michael Quinn, Tinsmith and Sheetmetal Worker. 3t s24

MUSIC

Portsmouth School of Music

Now open. Book with teachers of all instruments. Room 15.

Studio concerts every Tuesday evening at 7:00 P. M. Miss Marjory Wood will play Sept. 23. Free to all friends of music. Appointments Phone 247-J.

ORDER your coal now. Don't put it off so very late or that old chap Procrastinate will land you yet as sure as fate. And some cold Winter day you'll be shivering around and wishing for coal instead of having it.

C. E. WALKER & CO.

State, Water & Daniel Sts.

Call 236 or 237

Hanover Street For Sale DOUBLE HOUSE

Near Bridge St. & Advent Church

PRICE—$3500.

Frank D. Butler

Exclusive Agent

REAL ESTATE & INSURANCE

6 Market St.

O. F. DOWD

Monuments and Gravestones

Thirty Years Experience in Marble and Granite Work

Now at 67 Bow St.

Phone 1545-M.

The styles of Stetson Hats have changed with the times, but the supremely fine quality has never varied.

You can see that in the smart models we are showing this season. We show these shapes in the newest colorings that will be worn by fashionable young men in the big cities everywhere.

HENRY PEYSER & SON

FEATURING STEIN-BLOCH "SMART CLOTHES"

Lunch Kits
Lunch Boxes
Lunch Baskets

Pryor-Davis Co.

THE OLD HARDWARE SHOP

38 MARKET STREET

Millions Drive 'Em

Every automobile you see in the streets and highways is a "used" car. Some have served one owner only, others several owners. Every one is giving pleasure and profit to somebody. Have the car you want. You'll find it in our used car stocks at the price you want to pay.

How about one of these:

1922 6 cy. Buick 4-pass. Coupe.
1923 6 cy. Buick 5-pass. Touring.
1922 6 cy. Buick 7-pass. Touring.
1923 4 cy. Buick 5-pass Sport Sedan.
1924 4 cy. Buick 5-pass Touring.
1923 4 cy. Buick 5-pass. Touring.
1923 Dodge 5-pass Touring.
1918 6 cy. Buick Roadster.
1923 Studebaker Special Six Touring.
1922 Ford Coupe.

HIRAM E. WEVER

81 PLEASANT ST.

KATHERINE A. KEEFE

MILLINERY

30 HIGH ST.

Announces a Showing of Hats For Fall Wear

Thursday, September 25

GUARANTEED ALL WOOL SUIT OR OVERCOAT $23.50

I. M. Baldwin Co., 250 State St., next to A. & P. Store.

OLIVER B. MARVIN, Mgr.